REPORTS

TOWN OF NEEDHAM

1964

Town of Needham

1964

ANNUAL REPORT

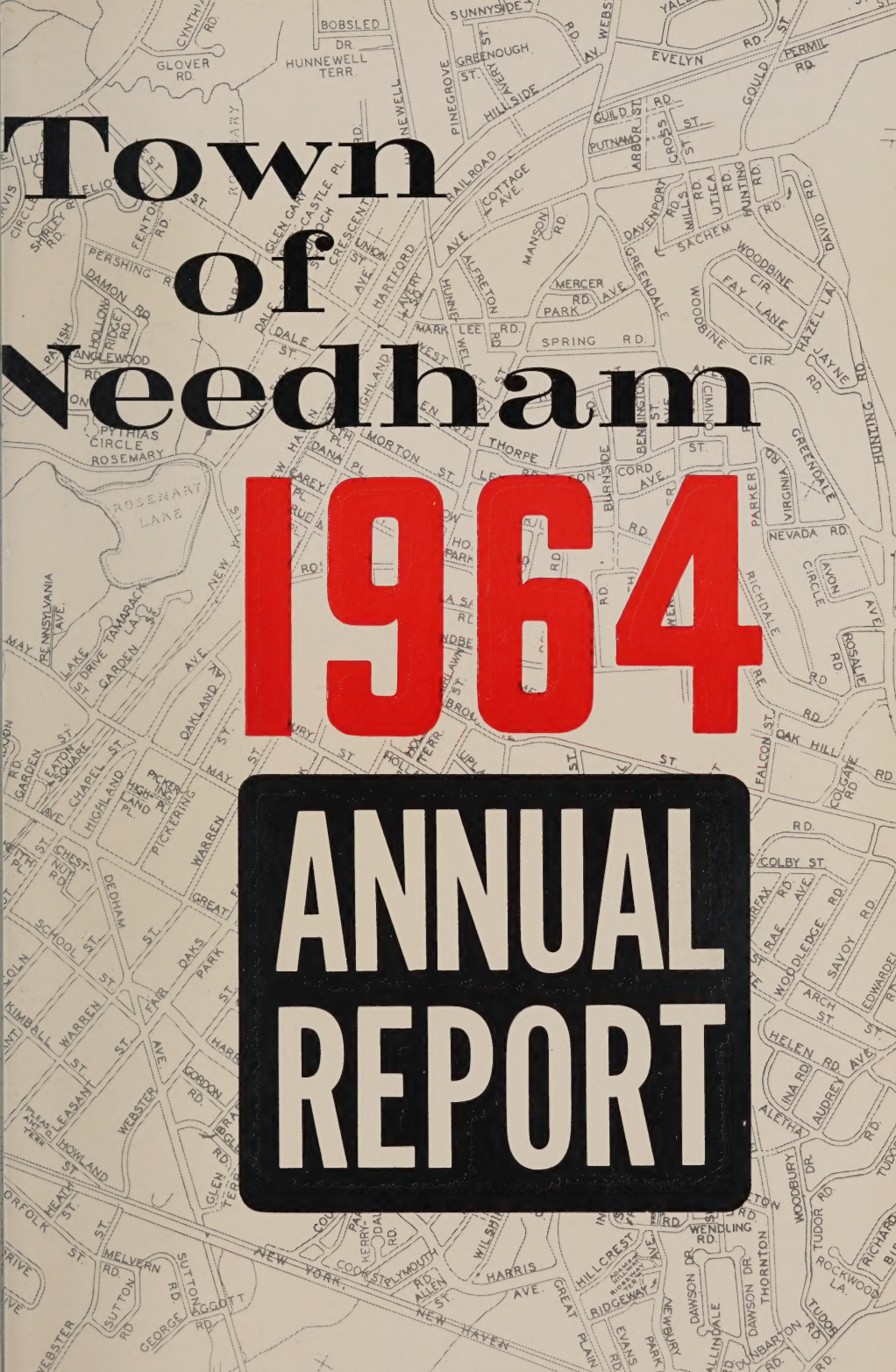

TOWN OF NEEDHAM

MASSACHUSETTS

1964 Annual Report

Under direction of your Board of Selectmen a Town Report Committee has endeavored to present in readable form, the essential facts with regard to the activities of your Town Government during the year 1964.

Your Town REPORTS!

	PAGE
Appeals, Board of	35
Assessors, Board of	14
"At Your Service"	Inside Back Cover
Civil Defense	11
Contributory Retirement Board	25
Council For The Aging	33
Finance Committee	50
Fire Alarm Boxes	88
Fire Department	9
General Information	96
Glover Memorial Hospital	28
Health, Board of	36
Housing Authority	40
Inspection Department	13
Jury List	75
Law Department	6
Library	21
Memorial Park Trustees	18
Outstanding Public Official	20
Park and Recreation Commission	16
Personnel Committee	34
Planning Board	7
Police Department	10
Public Welfare	31
Public Works	51
Registrars, Board of	26
Schools	41
Selectmen, Board of	3
Town Accountant	58
Town Administrative Telephone Numbers	Inside Back Cover
Town Clerk	5
Town Meeting Members	86
Town Officers	79
Treasurer and Tax Collector	57
Veterans' Services	30
Where The Money Came From — Where The Money Went	60

Board of Selectmen

(l to r) . . . Clarke H. Wertheim, Paul F. Saint, Henry D. Hersey, *Chairman;* Peter W. Carre, Philip F. Foss.

Year	*Employees*	*Budget*	*Expenditures*
1961	1	$15,792.	$14,971.
1962	1	15,697.	14,556.
1963	1	16,229.	15,670.
1964	1	16,226.	15,566.

Your Board of Selectmen held twenty-seven regular meetings and seven special meetings in 1964. It was voted in March to return to meeting twice a month except for single meetings in July and August. Frequent conferences with department heads kept the Selectmen abreast of the situation in the various town departments.

In May, acting on the mandate of the 1964 Annual Town Meeting, the board appointed a committee of five men to a Town Hall Study Committee with the objective of making an extensive survey of present and future requirements for office personnel, space, and machines. The board appointed to this committee five men each of whom was particularly well versed in his respective field which was closely related to the subject matter of this study. They were Edward C. Marzo, Chairman, Systems and Methods Manager; George H. Fodor, Administrations Manager; Christian H. Fredericks, Jr., Office Manager and Accountant; George G. Cheney, Building Contractor; and Harold R. Peterson, Office Space Director. These men spent over one hundred man hours in interviewing department heads and other town department personnel. At a Special Town Meeting on December 7th, it was voted that a committee of five be appointed by this board to bring in estimates of construction as proposed by the study committee for consideration at the 1965 Annual Town Meeting. Ten to twelve general committee meetings were held and many

hours consumed in completing a thirty-four page comprehensive report with a ninety-seven page index. The work of the Town Hall Study Committee was just another indication of the tremendous natural resources the Town of Needham is fortunate to have in its many civic-minded men and women who are willing to devote their time and efforts for the best interests of the town.

It is with regret that we record the loss of two faithful public servants through retirement.

Needham's first Superintendent of Public Works, Lester C. Hollis, who had served the town faithfully and well for over thirty years, retired on October 1, 1964. Mr. Hollis had made many major contributions to the Town of Needham Public Works Department during his many years of service.

This board appointed Superintendent of Water and Assistant Superintendent of Public Works Roger G. Oakman to succeed Mr. Hollis as Superintendent of Public Works.

Robert A. McEwen was promoted to Assistant Superintendent of Public Works, while Carl A. Flint was named Division Superintendent of Water.

It was learned in December of the pending retirement, in April, 1965, of Melville W. Grant, Town Accountant for the past thirty years.

Several meetings were held throughout the year with the Needham Transportation Committee. In February, several members of the Board of Selectmen and the Transportation Committee attended Department of Public Utility hearings at the State House to register the disapproval of the Town of Needham to the petition of the New Haven Railroad to discontinue passenger service to Needham. On numerous occasions during 1964, transportation crises arose and several special meetings were held. Members of the Transportation Committee, headed by John Wallace, Chairman; the Board of Selectmen, Senator Leslie B. Cutler, and Representative Daniel H. Rider, attended these meetings to help prevent the loss of mass transportation to and from Needham. In December, the Board of Selectmen and the Transportation Committee drew up a Resolution to be sent to the Massachusetts Bay Transportation Authority emphasizing the fact that Needham needs some form of satisfactory mass transportation. This Resolution was unanimously approved by the town meeting members after the Special Town Meeting of December 7th had adjourned.

Later on in the year, the Massachusetts Bay Transportation Authority elected Henry D. Hersey, Chairman of the Board of Selectmen, Vice Chairman of the M. B. T. A. Advisory Committee and a member of the Executive Committee.

The Massachusetts Selectmen's Association elected Clarke H. Wertheim, of the Needham board, First Vice-President of the State Association at its annual meeting in October.

Town Clerk

MARIAN S. PETERSON, *Town Clerk*

Year	*Employees*	*Budget*	*Expenditures*
1961	3	$17,407.	$17,382.
1962	3	17,705.	17,583.
1963	3	18,665.	18,116.
1964	3	19,675.	19,416.

The year 1964 brought additional activity to the Town Clerk's office, including four elections and culminating in the Presidential Election on November 3rd. Daily registration was unusually heavy throughout the year. A change in the election laws provided that all absentee ballots be processed and cast in a central polling place under the supervision of the Town Clerk. There were 502 absentee ballots cast and 25 rejected as defective. Another new law became effective this year which permitted new residents to vote for Presidential Electors only. Ninety-three applications for this short ballot were successfully processed. This state is one of the few that has enacted such legislation.

The regular routine of the office was carried on as in other years. Births, marriages, and deaths were entered in our permanent records and copies transmitted to the state. Many requests for certified copies of these were filled.

There are some 2300 dogs that must be licensed each spring as well as fishermen procuring their fishing licenses. Hunting licenses are issued in the fall for the most part. Each day personal property mortgages are recorded — 785 in 1964. Some 250 town officials and employees were administered the oath of office.

The Annual Town Meeting in March required four sessions to complete the business set forth in the Warrant. A Special Town Meeting was held on December 7th. One of the important matters discussed was the expansion of the Town Hall facilities, a question which has been debated repeatedly for several years. It was voted to appoint a study committee to obtain plans, specifications, preliminary drawings and advice relative to an addition of a second story to the Town Garage and alteration to the Town Hall.

The Town Clerk's Office is open from 8:30 A.M. to 5 P.M., Monday through Friday, and Tuesday evening between the hours of 7:30 and 9 P.M.

Vital Statistics	*1963*	*1964**
Births	722	689
Marriages	208	180
Deaths	227	269

Receipts	*1963*	*1964*
Dog Licenses	$4,989.	$5,111.
Fish & Game Licenses	4,806.	4,791.
Miscellaneous	5,153.	5,515.

* Incomplete

Law Department

WILLIAM A. CROSS, *Town Counsel*

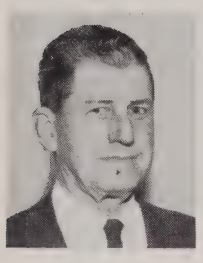

Year	Budget	Expenditures
1961	$14,500.	$ 9,400.
1962	11,000.	9,000.
1963	13,180.	9,230.
1964	13,551.	11,073.

Your Town Counsel assumed the duties and responsibilities of the Legal Department on January 1, 1964 and is indeed grateful to Mr. Piper, former Town Counsel, for his valued assistance and extended cooperation in accomplishing an orderly change.

An appeal from an adverse decision in part by the Superior Court in the "Moulton Case" was processed during the year and argued before the Massachusetts Supreme Judicial Court in early December. The final outcome must await an opinion from this Court. Early in 1964 two Appellate Tax Board appeals were favorably settled as a result of joint efforts of the Board of Assessors and Town Counsel. Several tort claims for personal injuries and property damage were settled during the year. Extended hearings before the Department of Public Utilities were attended by Town Counsel in connection with the N.Y. N.H. & H. R.R. petition for discontinuing passenger train service.

During the year 1964 several appeals have been taken from decisions of the Board of Appeals and the Planning Board which are still pending. In addition, several suits for personal injuries and property damage have been instituted against the Town of Needham during the year 1964 and are still pending.

In addition to the foregoing, the Town Counsel prepared Articles and Motions for the 1964 Annual Town Meeting and 1964 Special Town Meeting which required extended conferences with various elected officials, boards, committees and department heads; attended all regular meetings and special meetings of the Board of Selectmen; attended meetings and conferences of town boards, committees and town officials when requested; approved many contract documents, bonds, covenants and related official documents of the town when required. Many written legal opinions were rendered during the year 1964 for the benefit of town officials, boards, committees and department heads.

Planning Board

seated (l to r) . . . Frederick Bailey II, Norman A. Homsy, *Chairman;* Edwin M. Wainwright. *standing (l to r) . . .* John J. Gill, Mrs. Harold L. MacKenzie, Jr., *Secretary;* Albert A. Pearson, Jr., *Board Engineer.*

Year	*Employees*	*Budget*	*Expenditures*
1961	2	$ 6,750.	$ 5,775.
1962	2	10,900.	9,574.
1963	3	11,110.	10,688.
1964	2	12,092.	12,050.

Your elected Planning Board welcomes this opportunity to present to the town the report of the board's activities for 1964. We will attempt to present a preview of the Planning Board's studies and problems that the town will be faced with in the coming years.

To this end, the Planning Board during 1964 has completed the following projects:

1. Sections 1-A and 4-B of the flood plain survey areas.
2. Preliminary reports in connection with the proposed master plan and and master planning programs.
   a. The preliminary regional planning survey.
   b. The preliminary apartment district report.
   c. The recreational and open space needs report.
3. Final codification of the Zoning By-Law of the Town of Needham, which was issued for public use on December 9, 1964.
4. Recent updating of the various maps and charts for Planning Board reference.

The Planning Board held thirteen public hearings which resulted in five recommendations to the 1964 Annual Town Meeting. Of the Planning Board's recommendations, Town Meeting accepted and approved four.

The Planning Board approved four subdivisions which resulted in a total number of eighty house lots.

The Planning Board also approved forty-five plans under the Subdivision Control Law thought not to require approval.

By the time this Town Report has reached the residents of Needham, a public meeting sponsored jointly by the League of Women Voters of Needham and the Needham Taxpayers Association with the Planning Board will have been held for the purpose of acquainting everyone with the progress, importance and value of the Planning Board's Master Plan which is being assembled by our consulting planner, Shurcliff & Merrill.

The Planning Board has kept in close contact with two state agencies who are now under contract for the completion of transportation and regional planning studies, namely, the Boston Regional Planning Project, a 4.8 million dollar federal and state financed project, and the Metropolitan Area Planning Council which has a representative from each of the participating 78 cities and towns including Needham.

In 1964, the Planning Board reluctantly accepted Mr. Alexander Zaleski's resignation as Planning Board Engineer and was fortunate to be able to secure the services of Mr. Albert A. Pearson, Jr. as the Planning Board Engineer.

It is not the intent of the Planning Board at the 1965 Annual Town Meeting to try to present any of its final recommendations or conclusions in connection with the Master Plan since the preliminary studies have not been finalized, analyzed or accepted. One of the most concerted efforts that the Planning Board now has underway is the study of apartment districts consistent with the present regulations established in the Zoning By-Law.

The Board made twenty-six recommendations to the Board of Appeals. We were pleased to note that certain recommendations which involved land usage and variances were studied carefully by the Board of Appeals.

The Planning Board will again, as was reported in the 1964 Town Warrant, report in the 1965 Town Warrant in accordance with the resolution adopted under Article 84 of the 1963 Town Meeting, any zoning changes and the eventual impact on the town if such zoning changes are presented for Town Meeting action.

The Planning Board wishes to publicly acknowledge its appreciation to the Public Works Department, and more specifically, the Superintendent of Public Works, Mr. Roger G. Oakman, and the Town Engineer, Mr. H. Gordon Martin, and of course the recently retired Mr. Lester C. Hollis, for their unstinted devotion to good planning and the promotion of the orderly growth of the Town of Needham.

Fire Department

Richard M. Salamone, *Chief*

Year	Employees Perm.	Call	Budget	Expenditures
1961	61	12	$416,195.	$408,865.
1962	68	12	461,818.	450,804.
1963	68	12	498,183.	493,560.
1964	68	12	521,006.	507,587.

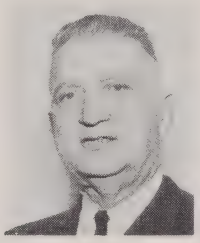

It seems inevitable that an annual department report should begin, "This was the busiest year in our history," and 1964 was another record breaker.

During the year the department responded to 791 calls. 7,950 feet of 2½ inch hose, 4,050 feet of 1½ inch hose and 50,650 feet of 1⅛ inch hose were laid. 506 boosters were used and 1,538 feet of ladders were raised.

The Fire Prevention Division made a total of 5,332 inspections as follows:

Alarms Answered	150	Listings	2,042
Apartments	14	Misc.	1,016
Banks	23	Nursery Schools	20
Bowling Alleys	10	Office Buildings	109
Churches	24	Oil Burners	320
Cleaners	10	Places of Assembly	28
Complaints	44	Restaurants	24
Farm Buildings	21	Schools	71
Garages	172	Stores	573
Hospital & Nursing Homes	17	Sunday Inspections	48
Industrial	560	Town Buildings	19
		Investigations	17

A total of 100 oil storage permits were issued after inspection for proper installation. Twenty-five permits were issued for the storage of liquified petroleum gas, 29 blasting permits, and 1,493 permits for burning in the open were issued.

Maintenance work on the fire alarm system included general and emergency repairs and pole changeovers. New wire was strung for new boxes placed in service. All fire alarm boxes were painted and tested to be sure they were in working order.

Police Department

DANIEL C. HENDERSON, *Chief*

Year	Employees	Budget	Expenditures
1961	58	$330,415.	$330,415.
1962	56	326,975.	308,408.
1963	58	338,388.	330,100.
1964	58	377,270.	370,100.

The year 1964 has proved to be one of the busiest in the annals of the Police Department. The continued growth of the town reflects in the increased duties of the department. During the school year 25 crossings are covered to protect the children going and coming from school. We are very proud of our record in the protection of children against accidents. We received our new ambulance this year and have made a total of 420 runs.

We have found it impossible to fill the existing vacancies in the department under ordinary procedures. In July of this year a school was established for the sole purpose of preparing young men to take the police civil service examination. As far as we know this is the original school for this purpose in this state. The very nature of the town limits the number of candidates for the police service. Each year a higher proportion of high school graduates go on to higher education, qualifying them for better paying jobs than the police service. Many of those who do not go on are either not suitable or are not qualified for this work. Seventeen men completed the course conducted by the superior officers of this department, but the results have not yet been announced. We hope that after a lapse of twenty years, all positions in the de-

partment will be filled on a permanent basis as a direct result of the efforts expended in conducting this school.

Below are listed some of the duties performed by the Police Department outside of the actual criminal phase of our operations:

House Checks	10,320	Property Damage Accidents	332
Complaints Received	3,441	Dog Complaints	120
Bell Alarms Answered	186	Children Lost & Found	25
Ambulance Runs (emergency)	52	Summons Served for Other Cities and Towns	1,114
Ambulance Runs (regular)	368	Bicycle Plates Issued	1,231
Fatal Accidents	1	Revolver Permits Issued	159
Personal Injury Accidents	195		

Needham Civil Defense

JULIUS T. FEDEL, *Director*

Year	*Salary*	*Capital Outlay*	*Expenses*
1961	**$2,790.**	**$ 5,047.**	**$3,293.**
1962	**2,852.**	**6,025.**	**7,629.**
1963	**3,406.**	**13,448.**	**7,281.**
1964	**3,645.**	**11,200.**	**7,828.**

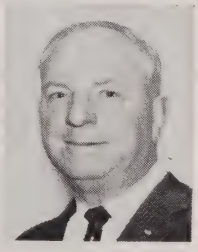

January of 1964 started off with a most successful distribution of the brochure "You Bet Your Life". This brochure was delivered to every home in Needham by the Boy Scouts and Cub Scouts Organization. The publicity releases suggested that this pamphlet be conveniently posted in every home for any emergency including radiation from fallout, as it gives all protective measures from the effects of a nuclear explosion. Hats off to our Shelter Committee, headed by Louis Sutro, Deputy Director; their work has received state and national recognition. In October they were called upon by a Governor's State Commission to testify on the merits contained in this brochure.

The National Civil Defense Agency urges all families to have at least one member take advantage of the Medical-Self-Help program. These courses are run in conjunction with the Red Cross, and cover techniques required for prolonged care when professional help is not available. One class was completed this past year under Mrs. Ruth Harrington and Mrs. Nina Prohodski. Future classes are planned for the coming year.

The Communications Division under Deputy Director G. Bradford Tiffany completed the construction of a new multi-purpose antenna tower atop the 60 Dedham Avenue headquarters building. Two new portable "handie talkie" radios and a special radio link to the State CD headquarters were also added to the division's facilities this year. Several test drills and a number of actual emergency operations were conducted in conjunction with the Underwater Rescue and Medical Divisions. The regular monthly meetings and training sessions were continued as were the monthly communication tests with the State CD organization. Many of the divisions' members had an opportunity to tour the new State CD Headquarters in Framingham and were briefed on its facilities and operations.

During the long holiday weekends, at the request of the Governor's Highway Safety Committee, under the slogan "Slow Down and Live", our Fire Auxiliary was stationed on Route 128, under the head of Deputy J. Charles Nute, Jr., in an effort to slow down traffic.

CD Fire Auxilliary rescue truck.

Radiological meetings were held under the direction of Deputy Morton S. Parker. Stockpiling by the Federal Government of over 150 dosimeters plus chargers were added for our protective radiological monitoring.

Underwater Rescue Division headed by Deputy Lieutenant Louis Roman conducted their regular monthly training programs throughout the past year and answered various emergency calls. In February they gave an ice rescue demonstration at Crystal Lake, Newton in conjunction with Newton and Needham Police and Fire Departments. The newly acquired Boston Whaler boat is used regularly for training and twice was called out for emergency.

The overall Civil Defense Division has been very active this year in taking full advantage of the Matching Funds program, having received back from federal funds an excess of $6500. The Surplus Property program has also been utilized.

Inspection Department

ROBERT B. WYNESS, *Building Inspector*
MICHAEL PICARIELLO, *Plumbing & Gas Inspector*
WARREN M. BLEW, *Wiring Inspector*

R. B. WYNESS

M. PICARIELLO

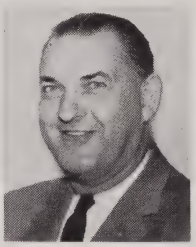

W. M. BLEW

Year	*Emp.*	*Budget*	*Expenditures*	*Fees Collected*
1961	2	$29,177.	$28,419.	$11,890.
1962	2	29,990.	29,576.	11,181.
1963	2	31,521.	30,574.	11,471.
1964	2	35,269.	34,757.	11,844.

BUILDING PERMITS ISSUED

	Dwellings		*Total Building Permits*		*Total All Permits*
1961	161	$2,459,000.	433	$5,144,714.	1,619
1962	126	1,978,000.	453	3,914,039.	1,673
1963	136	2,178,000.	462	3,831,374.	1,775
1964	132	2,282,000.	495	4,331,634.	1,978

Estimated cost of construction in the Town of Needham for 1964 was $4,331,634. as compared to $3,831,374. for 1963.

Nine permits were issued for commercial buildings with an estimated cost set at $372,000.

Twenty-seven permits were issued for non-residential additions and alterations with an estimated cost of construction set at $493,050. and two hundred and forty-four permits issued for residential additions and alterations with an estimated cost of $384,979.

Eleven permits were issued for private swimming pools with an estimated cost of construction set at $20,595.

A permit was issued for an addition to Temple Beth Shalom with an estimated cost of $200,000. and one for St. Joseph's new church with an estimated cost of construction set at $500,000.

The department continues to operate with three full-time inspectors, one full-time clerk-technician and one part-time senior clerk.

Board of Assessors

(l to r) . . . A. Sterling Holt, Arthur H. Godfrey, *Chairman;* Robert F. Day.

Year	*Employees*	*Budget*	*Expenditures*
1961	4	$36,025.	$35,388.
1962	4	37,191.	36,602.
1963	4	38,934.	38,740.
1964	4	47,403.	39,918.

After a comprehensive study covering the last few years, the Needham Board of Assessors has decided to submit to the 1965 Annual Town Meeting an article calling for a complete revaluation of the town for tax purposes.

In our contacts with other cities and towns where the revaluation program has been put into effect, it was found that where an outside agency worked in close cooperation with the Board of Assessors, the best results were obtained.

The State Tax Commission, under whose jurisdiction all Boards of Assessors operate, is in full accord with this type of program and heartily indorses the action of the Needham Board of Assessors. It has also been stated by the State Tax Commission that valuations placed at full and fair cash value would put the Town of Needham in a much better position in regard to the distribution of state funds to cities and towns in the future. We, therefore, are submitting this revaluation program to the town meeting members for their consideration and action.

RECAPITULATION — 1964

Town Appropriations (Voted at Town Meetings)	$9,038,168.45	
Deficits (Overlay Prior Years)	839.88	
State Assessments	280,010.44	
County Tax and Hospital Assessments	122,080.94	
Overlay	125,000.00	
Gross Amount to be Raised		$9,566,099.71

ESTIMATED RECEIPTS

Town (All Revenue Derived from Motor Vehicle Excise, Hospital, Water Department, Etc.)	$2,240,532.49	
Income Tax (Collected by State and Returned to Town)	417,204.24	
Corporation Tax (Collected by State, Etc.)	254,212.91	
Meals Tax (Collected by State, Etc.)	6,291.50	$2,918,241.14
Available Funds (From Excess & Deficiency Account, Unexpended Balances from Previous Years)	$ 758,671.25	
Overestimates (State 1963)	28,836.58	$ 787,507.83
Total Estimated Receipts and Available Funds		$3,705,748.97
Amount to be Raised by Taxation		$5,860,350.74

$5,860,350.74 to be Raised by Taxation on Personal and Real Estate Taxes (Levied by Town)

Tax Rate — $66.50 per $1,000.00

Personal Property, $4,455,100.00 x $66.50	$ 296,264.15	
Real Estate, $83,670,346.00 x $66.50	5,564,078.01	
Fractional Gain	8.58	
Total Taxes Levied on Property		$5,860,350.74

SPECIAL ASSESSMENTS

Betterment & Special Assessments Added to Taxes:		
Sewer (Plus Interest)	$ 42,050.21	
Sewer House Connection (Plus Interest)	18,953.32	
Sidewalk (Plus Interest)	496.16	
Street (Plus Interest)	30,418.08	
Water Liens	1,538.54	$ 93,456.31

Park and Recreation Commission

seated (l to r) . . . Alden Eberly, Lloyd S. Remsen, *Chairman;* Richard R. Bailey, Mrs. Charles Stark, *Secretary. standing (l to r) . . .* Robert J. Latham, Frederick R. L. Wise, Philip H. Claxton, *Director.*

	Employees			
Year	*Perm.*	*Temp.*	*Budget*	*Expenditures*
1961	60	25	$ 93,664.	$ 91,136.
1962	63	25	95,248.	85,645.
1963	63	25	94,155.	89,324.
1964	63	25	106,475.	101,427.

The year 1964 has seen a continuation and expansion of the programs and activities provided by the Park and Recreation Commission in all areas.

Perhaps the program involving the greatest number of Needhamites is the summer playground program, the tennis program, and Rosemary Beach. A regular playground program was carried on for a period of seven weeks at fourteen different areas; a special playground for retarded children (in cooperation with the Charles River Association for Retarded Children); the Outdoor Living Program in the Town Forest, which was expanded and most successful; and a newly organized Teen-Age and Twi-Nite program, which was enjoyed by more than 125 young men. This program consisted of baseball and basketball instruction and games with other teams for the junior high age and was held in the late afternoon. In the early evening hours, the Twi-Nite program for high school and college age boys consisted of basketball and softball leagues. This program appeared to fill a need for the older boys and we expect to continue it.

A tennis program was carried on for a ten-week period. In addition to the Malcolm Hill Clinic and the Junior Tennis League Team, a Needham Town Tennis Tournament for adults was held. All indications are that this will be

even more popular another year. In August, the Eastern New England Junior Tennis Championships Tournament was held in Needham. Both of these activities are helping place Needham on the map of TENNIS.

Rosemary Beach was a popular spot during June and July but attendance suffered slightly from the chilly weather during the month of August. Total attendance was 41,079, as against 45,500 in 1963. The Needham Swimming Team finished third in the eight team league in the surburban area.

The winter indoor program has been continued, with volleyball and badminton high on the list of favorite activities. Family skating at Tabor Rink on Saturday nights attracts many skaters. Youngsters from the 4th grade up through adults can find some activity in which to participate. The Adult Education Program has increased in popularity, indicating the need for this program.

Outdoor winter skating was hampered slightly this past year due to heavy snows and lack of equipment for clearing. We hope this will be corrected this

coming winter. Lights are being installed at the Reservoir for night skating which will add this area to the Town Forest and Rosemary Lake, both of which are lighted for skating.

Town Meeting approved the purchase of a new Jeep and tractor, which has contributed greatly to improved maintenance of all our areas.

Due to work being done at Memorial Park, the high school football teams made use of the Cricket Field for practice. Again, this points out cooperate use of town facilities.

Memorial Park Trustees

(l to r) . . . Roger D. Goodwin, Frederick A. Whetton, Thomas J. Crossman, *Chairman;* Alfred Wenham, James A. Murray, Jr.

Year	Employees Perm.	Temp.	Budget (Including Capital Outlay)	Expenditures
1961	1	6	$23,484.	$23,180.
1962	1	6	26,200.	26,314.
1963	1	6	20,219.	20,174.
1964	1	8	30,429.	29,686.

In April of 1964, our supervisor, Mr. Harold Pike, was unable to continue his activities because of illness. He did not recover sufficiently to return to his work. This necessitated his retirement. Mr. Pike had served the Town of Needham faithfully for over twenty-six years. The fact that Needham's athletic fields compare favorably with any in New England speak for themselves of Mr. Pike's expert knowledge and ability. He contributed much toward the planning and development of the beautiful Park that is dedicated as Needham's memorial to the veterans of all wars.

The major project of the year was the much needed extension of the underground sprinkling system. This was completed. Twenty-six hundred twenty feet of pipe and 28 sprinkler heads were required to make possible the sprinkling of the entire two acres. It will now be possible to sprinkle the 2nd foot-

Photo by Westwood Studios

Needham's Memorial Elm and Boulder, dedicated to the veterans of all wars.

ball field, the #2 diamond and the Highland Avenue hillside. This will save money in labor, hose, and water . . . . also keep the playing fields in better condition.

The splendid cooperation of the Public Works Department in the lending of heavy equipment was much appreciated. This made possible the completion of the sprinkler system and the rebuilding of the football field on time and at a minimum of expense to the town.

The High School and other organized athletic teams carried on their usual spring and summer activities. However the High School football team was unable to use the practice field because of reloaming and seeding that area.

The American Legion and Veterans of Foreign Wars held their carnivals and the Exchange Club ran their town-wide 4th of July annual celebration at Memorial Park.

Your Town Report Committee is pleased to bring to the attention of the residents of Needham, short biographies of its outstanding public officials. This article is the second of a series . . .

Mr. Lester C. Hollis
Superintendent of Public Works 1934-1964
Retired October 1, 1964

During his service with the Town of Needham, which started in April, 1924, Mr. Hollis has seen many changes due to the town's rapid growth. He was the first Superintendent of Sewers in 1926, first Town Engineer in 1929, and when in 1934 the town established a Public Works Department, he was appointed Superintendent, the position he has held for the past thirty years. Born in Cambridge and later moving to Somerville, Mr. Hollis graduated from that High School and entered Northeastern University in 1914. While attending college, war was declared and he enlisted in 1917 in the 101st Regiment Engineers of the famed 26th Division. Returning from overseas with an honorable discharge, he continued his engineering studies at Franklin Institute and later went to work in the engineering department of the Boston & Maine Railroad. His associations and affiliations have been widespread as a member of the American Public Works Association, American Road Builders Association, Mass. Highway Assn. . . . Past President, Boston Society of Civil Engineers and Norfolk Bristol Highway Association. He is married to the former Gladys L. Warner of Medford. They have two children, a daughter, Barbara, of Phoenix, Arizona and a son, Lester C., Jr., of Columbus, Ohio. Mr. Hollis resides with his wife at 30 DeFrancesco Circle in Needham.

Public Library

seated (l tor r) . . . Vivian D. McIver, *Librarian;* Raymond F. Bosworth, *Chairman;* Laura G. Willgoose. *standing (l to r)* . . . Everett C. Cross, Harriet S. Brush, Mary H. Fernald, Fred G. Atchinson.

Year	*Empl.*	*Total Books Loaned*	*Budget*	*Expenditures*
1961	15	283,513	$118,073.	$108,596.
1962	15	328,961	126,338.	121,848.
1963	16	339,746	148,371.	138,250.
1964	16	365,086	160,420.	151,421.

Continual increases in circulation have been customary at the Needham Library for several years. Gains have been particularly heavy ever since the addition was completed in 1961, but the 1964 increase of 25,340 volumes, which more than doubled the 10,785 increase of 1963, has been the largest gain in circulation since 1962. 202,345 books circulated from the adult department for an increase over 1963 of 15,403; 134,801 books circulated from the children's department for a gain of 10,187 over 1963; and 27,940 books circulated from the branch library making a grand total of 365,086 for 1964 circulation.

In addition the circulation department under the supervision of Miss Ann MacFate sent out 13,264 postal overdue notices, 457 overdue letters, 136 bills, and filled 6,173 reserves.

However, the circulation of books is but one part of the library's overall daily activity. The Reference Department under the supervision of Mrs. Nancy Dunnan answered from 200 to 400 reference questions a month. The yearly

inventory of the reference collection was completed during the summer, regular articles were prepared for the newspapers, the pamphlet collection was revised, the weekly annotated new booklist was prepared, and special book requests were searched for and evaluated. Many new books were added to the reference collection and the following titles are representative of the new acquisitions: Congressional Index, Prentice-Hall Capital Adjustments, Who's Who in Education. New edition of Polk's Boston and Newton Directories, Bolton's American Armory, Burke's Peerage, International Index; a Guide to Periodical Literature in the Social Sciences and Humanities, foreign language dictionaries: Swedish, Norwegian, Roumanian, Portuguese, Greek, Gaelic, Russian, Arabic, Turkish, Chinese, and a Directory of American Firms Operating in Foreign countries.

Main Workroom at the Library.

The Youth Department under Mrs. Lucy Bliss has had an active and profitable year. For the first time the sixth-grade classes from both the public and parochial schools were invited to the library for an orientation program in the use of the adult and youth sections. Eighteen classes participated and were welcomed by the Assistant Librarian, Mrs. Julia Fitzpatrick, and given an explanation of the Dewey Decimal System of classification. The sixth graders were then introduced to the Youth Librarian, Mrs. Bliss, who demonstrated how and where to find the various classifications of books and how to use the adult card catalog. The response to this program from both the pupils and their teachers was very encouraging. Mrs. McIver, Librarian, along with various professional staff members met regularly with the school librarians to discuss the myriad school assignments. During the past year the school librarians and teachers have been exceedingly cooperative with the Public Library, particularly in keeping the public librarians informed in advance of school

assignments. During the fall term the school department sent to the library twenty assignments in the area of General Science, History, Economics and English Literature. The ever-increasing use of the public library facilities by school students is a challenge to the Youth Department to provide the books, magazines and pamphlets for research assignments.

In order to define the role of the Public Library and School Libraries in the educational program of Needham, the Trustees of the Public Library and the School Committee approved joint policy statements to be printed in a brochure which will be distributed to the residents of Needham.

The Children's Department under the supervision of Mrs. Roberta Gerlach and Miss Rosalind Minn had the busiest year in its history. One hundred fifty four-year olds were enrolled in the pre-school story hour program presented weekly during October through May, forty-five children attended the Christmas holiday story hour, and fifty attended the story hour given in the spring. Five meetings were held in July and August of the Summer Reading Club. There was a total attendance of 96 and certificates were awarded to 23 children who read the prescribed number of books. Thirty-four school classes visited the children's room for an orientation program — the fourth graders of the public elementary school and the fifth graders of the two parochial schools participated, making a total attendance of 994 pupils. The instruction given to the fourth and fifth graders includes how to borrow books, how books are arranged in the children's room, how to use encyclopedias, and other reference material, and finally how to use the card catalog. During the school year the children's librarians visit all first and second grades in the public schools meeting a total of 360 pupils in eight visits.

Several groups of Camp Fire Girls and Girl Scouts visited the library during the past year. The children's librarians took these groups on a tour of the library and one of the highlights was the visit to the work room where the new books are prepared for circulation and the old books mended.

The catalog department under the direction of Mrs. Margaret Packard cataloged 8,961 books — 5,666 adult books and 3,295 juvenile books. In addition, both the adult branch library's and children's card catalogs were completely refiled. Each was divided into two sections: author and title section, and subject section. In the author and title sections, author's names and titles were interfiled into one alphabet. A continuing project is now in progress as a result of this change. In the subject sections of each catalog the headings are being checked with the latest *Sears List of Subject Headings* in order to bring them up to date and to make sure all three subject catalogs are correlated.

In order to keep abreast with current library procedures, Mrs. McIver and several staff members attended meetings of the Massachusetts Library Association, New England Library Association, Charles River Library Association, and Round Table of Young Adult Librarians. Mrs. McIver and Mrs. Bliss participated in the American Library Association Conference held in St. Louis in June. Mrs. McIver attended monthly meetings of the Greater Boston

Public Library Association and was appointed chairman of a Study Committee on Organization and Control. In connection with this committee, Mrs. McIver submitted a report on cataloging and circulation procedures in Massachusetts libraries to Dr. Benjamin Willis, Executive Director of the Study of Education in Massachusetts. Mrs. McIver was also appointed a member of the Publications Committee of Massachusetts Library Association.

Mrs. McIver gave monthly book reviews at the library from January through May and September through December. Sixty-five members were enrolled in the book review group. In addition the Librarian gave reviews to various women's clubs throughout the town and a talk to the Kiwanis Club during National Library Week.

Mrs. Julia Fitzpatrick, Assistant Librarian, attended twenty-one meetings of the Greater Boston Book Review Group which is composed of representatives from sixteen libraries in the Greater Boston area and meets twice a month at the Boston Public Library to review and evaluate current fiction.

In January, the library deposited a book collection in the Community Hall at Linden Terrace to be used by the residents of the development. Once a week the Librarian visits the Community Hall to check the collection and to give readers advisory service.

The Branch Library under Mrs. Doris Haskel has had an active year and Mrs. Haskel has re-evaluated and rearranged much of the Branch book collection.

There were a few staff changes during the year. In January, Mrs. Amy Daniels, Cataloger, retired and Mrs. Margaret Packard was appointed Cataloger. Mrs. Ethel Lowell, Library Assistant II, resigned in June, and was replaced by Miss Karen Thornton. Mrs. Doris Fitzgerald, who has worked for the library part time for several years, joined the regular staff in September as a Library Assistant.

Catalog Room #1

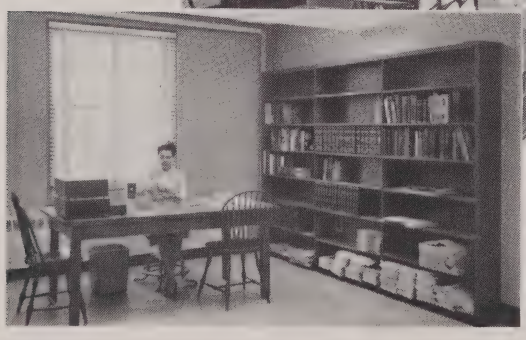

Catalog Room #2

During the past year several books were given to the Library in memory of friends and relatives. Mrs. George Hoag donated an elaborate and unusual shell collection to the library, and Mrs. Stanley Newcomb presented a United States flag to the library. The Trustees and Librarian greatly appreciate these gifts and they thank the residents of Needham for their continued generous support of the library.

Contributory Retirement Board

(l to r) . . . R. Everett Isherwood, Melville W. Grant, N. Grant Mackinnon, *Chairman;* Kenneth J. McCulloch.

The Needham Contributory Retirement Board holds its monthly meetings on the last Thursday of each month. At each of these meetings the board members approve applications for retirement, consider new applications for membership, and approve proper requests for refund of accumulated deductions with accumulated interest of members. Also the financial statement from the treasurer showing income and expenditures is scanned, and acts on any requests for members applying for retirement. The board is responsible for the recording of all monies deducted from the basic earnings of all members, and as of December 31, 1964, the total amount of the fund was approximately $1,310,193.55. Income received from investments together with members' retirement deductions is deposited regularly and 3.5% interest will be given to all qualified members for 1964 as required.

At the end of 1964 there were 599 active members, 46 inactive members, and 91 pensioners including eleven retired under the Veterans Act.

Officer Kenneth McCulloch was elected to the board as of January 1, 1964 replacing Roger G. Oakman who did not wish to stand for re-election after many years as a member. The board will miss his judicious and fair-minded approach to all matters particularly those relating to the rights and benefits of all retiring members.

Board of Registrars

standing (l to r) . . . Harold S. Louden, *Chairman;* Francis J. Donahue. *seated (l to r)* . . . Mary C. Buckley, Marion S. Peterson

Year	*Employees* Perm.	Part Time	*Budget*	*Expenditures*
1961	1	4	$16,097.	$14,837.
1962	1	4	23,204.	21,914.
1963	1	4	15,186.	8,891.
1964	1	4	29,781.	27,761.

1964 was both an active and an interesting year from a voter standpoint.

At the annual town election on March 2, 1964, 4,858 citizens voted which represented 33% of the registered voters. At the presidential primary election on April 28th, 2,673 citizens voted, which represented 18% of those eligible. At the state primary on September 10, 1964, there were 2,612 votes cast which was 17.7% of the registered voters. At the combined state and national election on November 3, 1964, 14,344 voters cast their ballots, 92% of the registered voters.

When registration lists were closed on October 2, 1964, they contained the names of 15,459 residents, registered and eligible to vote in the November election. This was the greatest number of voters ever enrolled in the history of the town.

At the presidential election on November 3, 1964, President Lyndon Johnson received 8,292 votes. Candidate Barry Goldwater received 5,737 votes. This is believed to be the first time that a democratic presidential candidate carried the Town of Needham.

In March, 1964 the town voted to divide the town into ten precincts to be designated A to J effective December 31, 1964. The polling places for the March, 1965 town elections are as follows:

PRECINCT	POLLING PLACE	VOTERS
A	Carter School	1441
B	Hillside School	1699
C	Newman Junior High School	1575
D	High Rock School	1751
E	Pollard Junior High School	1685
F	Highland Avenue Jr. High School	1522
G	Harris School	1304
H	Broad Meadow School	1599
I	Mitchell School-Kindergarten	1268
J	Mitchell School-Gymnasium	1546

Evening sessions for the registration of voters will be held before the Town Election at publicly designated times and places. The Town Clerk's office is open for the registering of new voters on Monday through Friday from 8:30 A.M. to 5 P.M. and on Tuesday evenings from 7:30 to 9 P.M.

Naturalized citizens must always have their naturalization papers with them when registering to vote. People who are unable to register at the public sessions for reasons of health, or confinement to a hospital or nursing home within the town, may make an appointment with the Town Clerk. Registrars will call and register the individual.

1964 TOWN REPORT COMMITTEE

HENRY S. GERE
MARY JOHNSON

George H. Krech, *Chairman*

OWEN D. DUFF
MURRAY C. JOHNSON

ACKNOWLEDGEMENTS

Photos by Robert W. Chalue, Needham; Engravings by Folsom Engraving Co., Boston.
Printing by Best Printers, Inc., Boston.

Glover Memorial Hospital

seated (l to r) . . . Jean Lawson, *Supt. of Nurses;* Meyer J. Gordon, Donald R. Carmichael, *Administrator;* Frederic B. Williams, Jr., *Chairman;* Dorothy L. Limber. *standing (l to r) . . .* J. Boyd Britton, John Wallace, Robert A. Bierweiler, Albert W. Tocci. (Not present) John F. Manter, Julius F. Haller.

Year	*Employees*	*Budget*	*Expenditures*	*Receipts*
1961	87 Perm. 99 Temp.	$735,100.	$722,825.	$680,546.
1962	87 Perm. 96 Temp.	807,038.	805,958.	757,235.
1963	93 Perm. 89 Temp.	836,709.	835,836.	852,994.
1964	98 Perm 105 Temp.	917,183.	914,069.	*868,454.

* Includes Blue Cross Reimbursement $9,915.

In anticipation of the planned enlargement of Glover Memorial Hospital the Trustees this year placed special emphasis on improvements in the effectiveness and efficiency of all departments.

Miss Jean Lawson, Director of Nurses since late 1963, has reorganized the nursing staff and has introduced a number of modern nursing hospital techniques, including an in-service educational program for the nursing staff, with monthly lectures by guest speakers.

A nurses' reference library has been started with funds provided by the Hospital Aid Association.

A 4-bed Recovery Room was put into highly successful operation.

The increase in the number of cases in the accident room (doubled in the last three years) has placed an additional load on the nursing and X-ray staffs.

To effect both savings and improvements in the dietary department and to anticipate its future enlargement, the trustees obtained the services of a qualified consultant. Her survey with recommendations is the basis of planning in this area.

HOSPITAL CENSUS FOR THE YEAR — 1964

			Year 1964	Year 1963
Patients in House First of year			31	43
Patients admitted during year			2,449	2,617
Patients Discharged during year			2,360	2,559
Patient Deaths during year			81	70
Patients in House end of year			39	31
Medical Cases			558	629
Major Surgery Performed			560	613
Minor Surgery Performed			713	693
Tonsils and Adenoids			139	201
Caesarian Sections			21	25
Obstetrical Cases			458	456
Total Number Patient Days			17,170	17,338
Average Number Patients per day —				
	Medical-Surgical	40.0		
	Obstetrical	6.9	46.9	47.7
Average Length of Stay in Hospital			7.0	6.6
Blue Cross Patients			1,722	1,879
Births			479	482
Total Number Infant Days			2,521	2,717
Out-Patients treated in Operating Room			214	221
Accidents Admitted			214	186
Treated in Accident Room			3,543	2,931
X-ray Examinations	House Patients	2,483		
	Out-Patients	7,188	9,671	9,345
Laboratory Tests	House Patients	22,962		
	Out-Patients	6,004	28,966	27,799

A Secretaries' Day was held, on which secretaries of Needham doctors were given a tour of the building to acquaint them with the hospital facilities and personnel.

The Hospital Aid Association has contributed over $2500 for the purchase

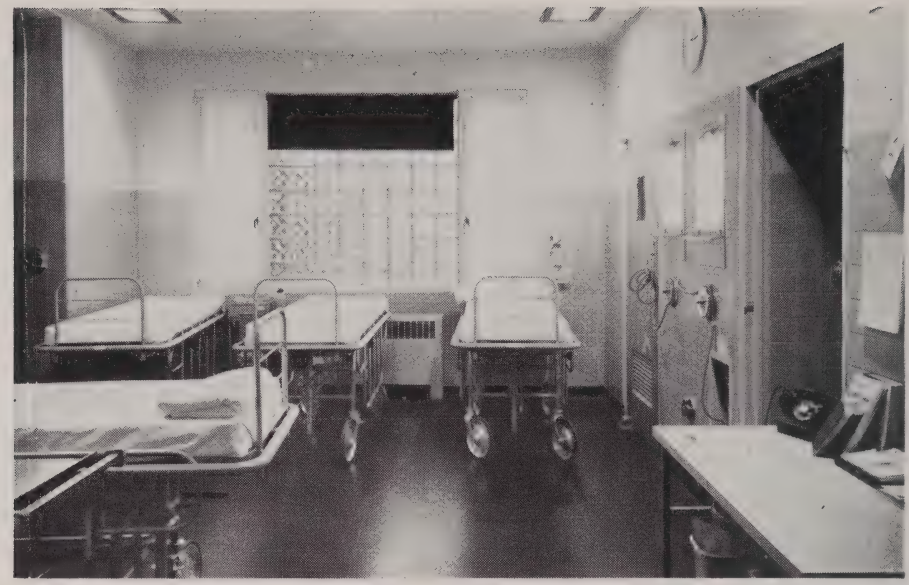

New recovery room at Glover Memorial Hospital.

of equipment and have given approximately 1500 hours of volunteer service relieving nurses of non-nursing duties.

The trustees wish to express their appreciation for the valuable assistance given by the Hospital Aid Association, the Girl Scouts, the Senior Citizens, and all other civic-minded groups which contribute so much to the better care of the patients and the benefit of the hospital. Contributions made by Needham residents and organizations are gratefully acknowledged, as well as various other memorial gifts.

Veterans' Services

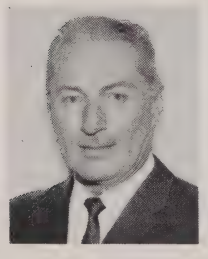

PHILIP K. GREULING, *Agent*

Year	*Employees*	*Budget*	*Expenditures*
1961	2	$36,393.	$35,118.
1962	2	36,200.	26,111.
1963	2	35,830.	35,718.
1964	2	41,475.	41,407.

The Department of Veterans' Services processed 534 cases in 1964. Of these, 74 were Veterans' Benefit cases, involving direct financial aid to either the veteran, the veterans' families, or their dependant parents.

The Veterans' Services cases in their many categories, numbered 312, and counted for over 70 per cent of the time and effort of the department.

Increased hospital and nursing home rates combined with an unforseen number of medical cases was the reason why the department exceeded its 1964 budget.

There will be no financial relief in the year 1965 for the three following reasons:

(1) The Commonwealth has increased all Veterans' Benefits five per cent effective January 1st, 1965.

(2) This department has been notified that all hospital rates will be increased momentarily.

(3) As the veterans and their parents grow older their problems, healthwise, financially, etc., multiply.

Once again we urge all veterans who are faced with hospitalization to avail themselves of their local Veterans Administration Hospitals, at no cost to them, or this department. It need not be service-connected. If your own physician does not have the necessary forms, please call this office.

Public Welfare

(l to r) . . . Zella M. Mann, William H. Kaiser, W. Raymond Hewes, John A. Osgood, *Chairman;* Jerome Weinstein, Dr. Dorathea Willgoose.

Year	*Empl.*		*Budget*	*Expenditures*
1961	5		$166,650.	$208,360.
		U.S. Grants	96,035.	
1962	5		133,650.	236,213.
		U.S. Grants	111,182.	
1963	5		138,600.	269,970.
		U.S. Grants	125,170.	
1964	5		160,150.	301,023.
		U.S. Grants	134,104.	

The Public Welfare Board consists of five members who are elected for terms of three years. The board is an advisory body, whose major responsibility is overseeing the administration of the five basic categories of aid that constitute the Public Assistance Program. These categories, listed in order of case frequency, are: Medical Assistance For The Aged, Old Age Assistance, Disability Assistance, Aid to Families of Dependent Children, and General Relief.

The upward trend in the Needham welfare case load continued this year. At the end of 1964 there were 161 cases as compared to 147 at the end of 1963. There were 46 cases closed during the year. A total of 207 cases were serviced. Over 85% of all cases fall within the MAA and OAA categories.

MEDICAL ASSISTANCE FOR THE AGED . . . This program, the implementation of the Kerr-Mills Law, was initiated in Massachusetts in October, 1960. The greatest increase in cases during 1964 occurred in this category, perhaps because of the widespread publicity which has been given to it during the past year in the mass media. This program is designed primarily to provide benefits for Massachusetts residents age sixty-five and over who can't afford needed health care, but who have greater resources than ordinary Public Assistance clients. People should feel as free to inquire about benefits under this program as they would regarding Social Security benefits.

OLD AGE ASSISTANCE . . . Assistance under this program is available to needy persons who are age sixty-five or over, and who have been residents of Massachusetts for one year immediately preceding the date of application. The amount of aid in each case is determined carefully in accordance with the State Standards of Assistance. Children are required to contribute to the support of their parents within certain reasonable limits. This category of assistance has decreased relatively during recent years because of broader application of the Medical Assistance For the Aged Program and also because of higher Social Security benefits for those reaching age sixty-five.

DISABILITY ASSISTANCE . . . This program is designed to assist needy persons between the ages of eighteen and sixty-five who are permanently disabled. Patients in a hospital or institution are eligible, unless the diagnosis is tuberculosis or a mental disease. Aid ranges from financial assistance to programs of rehabilitation when indicated.

AID TO FAMILIES OF DEPENDENT CHILDREN . . . This program provides assistance for children up to the age of eighteen years who have been deprived of support through the death, prolonged illness, unemployment, or absence from home of the head of the family. The basic purpose of this program is to enable dependent children to enjoy the benefits of relatively normal family life.

GENERAL RELIEF . . . This program, the earliest form of Public Assistance to needy persons, is used to aid those who for one reason or another do not qualify for any of the other categories of assistance. Effective January 1, 1964, provision was made for the state reimbursement of at least 20% of the

cost of each case, which means that the town is no longer solely responsible for this type of assistance.

During 1964 the total cost of all the Public Assistance Programs in Needham was $306,023. The town was reimbursed from federal, state and other sources in the amount of $239,199. The actual out-of-pocket cost to the taxpayers of Needham was $61,824.

The board extends sincere thanks to Welfare Director Mrs. Zella M. Mann, who retired December 31, 1964, after thirty-three years of loyal service to the Public Assistance Program in Needham, and extends best wishes to our new Director, Mrs. Janet W. Crispin, a social worker within the department for several years. We also thank Mrs. Cecile B. Acres for her devoted service as a social worker, and our two clerk-stenographers, Mrs. Claire Hatch, and Mrs. Meg Vanderwal for their able assistance.

We are grateful, also, to the Glover Memorial Hospital and the Needham doctors for their co-operation in the medical aspects of the Public Assistance Program.

Council For The Aging

seated (l to r) . . . Mrs. Eleanore Gardiner, Mrs. R. W. Remington, Dr. Dorathea Willgoose, *Chairman;* Mrs. John H. White, Senator Leslie B. Cutler. *standing (l to r)* . . . Ralph E. Chambers, Alden Eberly, Harmon S. Shufro, W. Raymond Hewes, Newell Preston, Philip H. Claxton. (Not present): Rev. E. Gage Hotaling.

This council of eleven members was created by vote of the 1957 Town Meeting in accordance with enabling legislation at the state level. Members and the chairman are named by the selectmen who, in 1963, reorganized and enlarged the council suggesting that the program be intensified.

In May, 1964, an Information and Referral Center was opened 3 days a week at 863 Great Plain Avenue (YMCA) and staffed by volunteers who are

retired people interested in serving the elderly and in executing their own programs wherever possible. It is planned to have this office open 5 or 6 days every week in 1965. The Part-time Employment Service has become very active. There are also listings of various activities and programs for older people that are geared to their time and abilities. Likewise, there is available information on different types of volunteer services in areas of need which can be rendered *by* retired people. A current file of all residents, with addresses, age 62 and over, is maintained for ready reference. At least once a month open meetings of an educational or informational nature are held at the Center. Attendance averages 50 people which represents better than 15% of our older residents.

Recently Needham was one of eight communities in the U.S. chosen for a selective survey conducted by the U.S. Department of Health, Education & Welfare, Division of Aging. The results pointed to the gaps as well as to the strengths in our program.

Some of the expansion we wish to effect will be more rapidly achieved this year through the assistance of the Commonwealth Service Corps. The Chairman of our Council on Aging, who is a volunteer in the Service Corps, will supervise a pilot program for elderly in Needham. Trained volunteer corpsmen and women, assisted by our staff, will assist in developing here a demonstration center for other communities to study.

The Needham Council interprets its primary role as that of a catalytic or referral agency, matching services to needs, carefully coordinating all local programs in this endeavor, and working closely with other town departments and social services. The wealth of experience and knowledge of our retired citizens is one of our community's most valuable assets. The program for elderly in Needham is preventive in kind — mentally stimulating, health producing, and reassuring. Older people are urged to register at the Center and to call there for any and all kinds of help or advice — 449-0085.

Personnel Committee

(l to r) . . . Henry D. Hersey, Robert H. Anderson, Thomas L. Barrette, John J. Connolly, *Chairman;* Richard N. Wells, Mrs. Ruth F. Bryant. (Not present) Earl C. Tyler.

For the year 1965, the Personnel Committee recommends a 5% wage and salary increase for all town employees under the committee's jurisdiction. It is further recommended that this increase be applied to the compensation of all paid elected officers of the town. Excluded from the jurisdiction of the committee are personnel of the School Department, the Welfare Department and Glover Memorial Hospital.

The cost of the increase will be approximately $95,000, representing about $1. on the tax rate.

The recommendation is based upon wage and salary trends in the Metropolitan Boston area, actions taken and anticipated in comparable communities, and the distinct trend toward salaries of $6300 per year for patrolmen and firefighters. Of primary importance, is the continuing objective of the Personnel Committee — to insure that town employees are paid on a competitive and fair basis consistent with their high standard of performance.

The committee also proposes an audit of all classifications in the town's pay schedules, to be conducted by an independent consulting organization, to make certain that the relationships between positions in the schedules maintain their proper balance in the face of changes in department organization, job duties, and compensation levels in nearby cities and towns.

The Personnel Committee sincerely appreciates the splendid co-operation extended by all town officials and employees during the past year. In the many hearings held by the committee, town officials and employee representatives presented comprehensive and well-documented statements which greatly facilitated the committee's work.

Board of Appeals

(l to r) . . . Paul Dunn, Edward F. O'Brien, W. Bigelow Hall, *Chairman;* Alexander Prohodski, Stanley R. Tippett.

Year	*Employees*	*Budget*	*Expenditures*
1961	1	$1,716.	$ 879.
1962	1	1,716.	1,038.
1963	1	1,745.	1,604.
1964	1	1,840.	1,659.

During the year 1964 the board held 16 sessions and made decisions on fifty-four petitions. Thirty-four were granted, seventeen were denied, one case withdrawn, two defaulted and were later re-scheduled.

The board meets on alternate Tuesday evenings in the Town Hall.

All hearings are public, and all are welcome to attend, even though there may be no immediate interest in the cases being heard. Decisions are based on facts presented and on by-laws involved. The personal opinion of a member of this board as to the desirability of certain variances is not a governing factor. It is the duty of board members to interpret the intent and purpose of the law and so vote. Once a decision has been written and filed with the Town Clerk, the board has no power to alter or withdraw same, nor does it have any police power to enforce its decisions. That power is assigned to the Building Inspector, who, where necessary, may call on the Town Counsel or the Police Department for assistance.

The board expresses its appreciation for the cooperation during the past year of all departments and town officials who have assisted by presenting facts and recommendations at our hearings.

Applications for hearings may be filed and information obtained from the Clerk of the Board, during business hours, in the Assessor's office, located in the Town Hall.

Final decisions are filed in the Town Clerk's office and become a public record.

Board of Health

(l to r) . . . John D. Fernald, M.D.; Kenneth Christophe, M.D., *Chairman;* Leslie B. Cutler.

Year	Employees	Budget	Expenditures
1961	13	$ 76,113.	$ 74,918.
1962	13	95,161.	91,006.
1963	13	123,927.	120,787.
1964	13	148,348.	139,064.

Following the election of Leslie B. Cutler, the Needham Board of Health organized with Dr. Christophe as Chairman, Dr. John D. Fernald, Secretary, and Mrs. Leslie B. Cutler as the third member. Mrs. Helen C. Kuhn, one of our Public Health Nurses, resigned in October to accept employment in a neighboring town. We have been actively recruiting for a new Public Health Nurse.

The garbage collection has been very satisfactory during the year and the number of complaints received have been minimal.

* * * *

Immunization Clinics . . . A Diphtheria Tetanus and Small Pox Clinic was conducted for adults with 814 residents obtaining immunization. Sabin oral polio drinks have been given to children at monthly clinics conducted in the Board of Health Office. Approximately 316 town employees were given Asian Flu vaccine in October. In June, 1964, the Lions Club, in cooperation with the Board of Health, conducted an Eye Testing Program for a safe driving survey. Fifty people had their eyes checked at that time and 17 referrals were made to private physicians. The board also cooperated with the Lions Club in conducting a Glaucoma Clinic where a total of 72 people were examined, and 12 referrals were made to private physicians.

Co-Operative Boards of Health . . . Needham is a member of the Co-operative Boards of Health. During the past year a study was made of the possibility of organizing the Co-operative Boards here into a Union Board of Health. Invitations have been sent to adjoining towns to invite them to participate in this program.

Community Health and Rehabilitation Center . . . The Board of Health plans to apply for a federal project to conduct a survey of the need of a Community Health and Rehabilitation Center. In order to make such a center possible it is expected that it should be established on a regional basis and therefore it would be necessary to invite the neighboring towns to join this venture.

Training . . . The Board of Health has been pleased to cooperate with the Boston College School of Nursing as a training source for their student nurses. Twelve graduate and basic nursing students received the theory and practice of public health nursing under the supervision of a faculty member and the Needham Public Health Nurses.

Nutrition . . . The emphasis of the nutrition program is based on the health needs of the community, and every effort is made to meet these needs as effectively as possible. The schools continue to be recognized as one of the best areas for nutrition and education. Leaders in the field of nutrition are of the opinion that good nutrition should be established in childhood. Teen-age weight control has continued to receive considerable attention from our nutritionist. In the field of diet therapy, cases are referred by the doctors, hospitals, visiting, and school nurses. The number of patients has continued to increase. Individual diets are worked out for these patients. Our nutritionist attends all Well Child Conferences and uses this means to give suggestions to improve the diets of families. The nutritionist is available for consultation by all town agencies. Weight control classes have been conducted by our nutritionist, Mrs. Alice H. Wagenfeld. The nutritionist made 435 home visits to patients, 118 to schools and had 131 office visits.

Tuberculin Testing Program . . . The skin testing program using the Tine Tests was given to all pre-school and Well Child Conference children. In addition, the Heaf test was given to grades 4 and 8 in the Parochial Schools, as well as the High School Seniors. The Heaf test is a similar test to the Tine Test.

Day Care Centers . . . The State Department of Health adopted licensing procedures for all Day Care Centers. The Board of Health has been delegated the responsibility of licensing these agencies. Under this program we licensed nine Day Care Centers in Needham. It is the duty of the Public Health Nurse to inspect, consult, and enforce the Rules and Regulations regarding Day Care Centers.

Well Child Conference . . . Well Child Conferences are held on the second Tuesday of each month at the American Legion Home under the direction of the pediatrician and the Public Health Nurse. Ten clinics were held during the year with 341 children receiving immunizations. The American Red Cross and volunteers from the New Century Club assisted with registration, transportation, weighing, and measuring.

Communicable Diseases . . . There was one new active tuberculosis case and one reactivated case in 1964. A total of 963 patient days were spent by Needham residents at Norfolk County Hospital at a cost of $6995.60, and 297 home and hospital visits were made by the Public Health Nurse relating to tuberculosis. Two-hundred twenty-two visits were made by the nurse involving enteric and viral diseases.

Health Guidance . . . Twenty premature babies were reported to the Board of Health in 1964, and financial aid was given in three instances. A total of 303 calls were made by the Public Health Nurse, which included visits to mothers of new babies and children with various health problems. Eleven cases were found to need further health service and were referred to other resources.

Environmental Sanitation . . . The Sanitarian is involved in a generalized environmental sanitation program the purpose of which is to attain prevention and control of preventable diseases and aid in the achievement of a proper standard of living. It is his function to enforce public health laws, rules, and regulations through education, enlightenment, and persuasion.

The generalized environmental health program includes, in part, the routine investigation, inspection, evaluation, and follow-up of restaurants, markets, milk pasteurization plants, Rosemary Beach bathing area and water testing thereof, food processing establishments, food and related poisoning complaints, carbonated and associated soft drink bottling plants, motel operations, day camp installations, rodent and vermin control and consultations, housing, milk, swab testing and water sampling and analysis, sub-surface sewage excreta disposal, and a multiplicity of nuisance complaints with abatement and resolvement thereof and specific surveys as may be necessary.

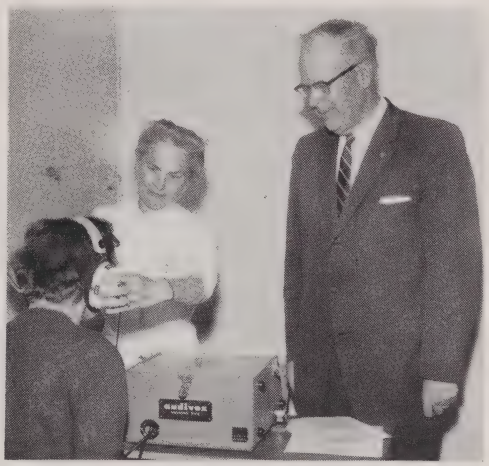

Mrs. Bertha H. Ingersoll, Nurse Technician for the Boston Guild for Hard of Hearing is shown adjusting earphones on a patient during the tests conducted in June, 1964, with the Hearing Mobile Unit. Looking on is Health Director, Norman M. Winch.

During 1964 the State Department of Public Health adopted rules and regulations under the State Sanitary Code covering swimming pools and eating and drinking establishments. These regulations were established by the state and are enforced by the local Board of Health.

Mosquito Control Project . . . The Needham Mosquito Control Project was carried on effectively by the Public Works Department. It is planned to continue the project to supplement work done by the Norfolk County Mosquito Control Project.

Dental Clinic . . . The Needham Dental Clinic operated at capacity during the past year, and the staff did an excellent job for the town's eligible youngsters.

Statistics for 1964 include:

Fillings	851	Treatments	83
X-Rays	310	Extractions	53
Cleanings	178		

Dog Clinic . . . The annual clinic for the immunization of dogs against rabies was held in May, 1964, with a total of 319 dogs being given antirabic vaccine. This vaccine is effective for a three year period.

Communicable Diseases for the Year 1964

Chickenpox	1175	Raccoon Bites	1
Dog Bites	161	German Measles	759
Cat Bites	6	Infectious Hepatitis	3
Hamster Bites	3	Measles	15
Rat Bites	1	Mumps	631
Horse Bites	1	Salmonella	25
Monkey Bites	1	Scarlet Fever	39
Rabbit Bites	1	Tuberculosis — Pul.	2

It is to be noted that there were a total of 161 dog bites in 1964. We again emphasize the importance of immunizing dogs at the Dog Clinics conducted by the Board of Health in the spring of each year.

Needham Housing Authority

seated (l to r) . . . Ralph E. Chambers, *Chairman;* Helen E. Czarnowski, *Executive Director; standing (l to r)* . . . Albert W. Tocci, Wilbar Whittemore, Ritchie L. Stevens, David Wilder.

The Needham Housing Authority continues the various improvements within the High Rock Veterans' Development, namely, correction of erosion

condition at Summit Road and the installation of a sidewalk along the westerly side of Linden Street. A major improvement was the exterior painting of the entire eighty units.

Pursuant to changes made by Division of Housing, an upward revision in the amount of $500.00 for income limits was adopted by the authority. New births during the last year totaled eight. In 1964 eleven veterans and their families have moved into newly purchased homes.

The increased number of forty units at Linden Terrace necessitated the construction of additional parking facilities, also the employment of a second maintenance man.

The provision of a book case at the Community Room enabled the Trustees of the Needham Library to institute a service of exchanging books weekly.

During the year of 1964 a total of nine tenants signed leases in the Housing for the Elderly Development.

Needham Schools

seated (l to r) . . . Joseph DePasqua, Charles W. Wyckoff, *Chairman;* Gorham W. Humphrey, John J. Ryan. *standing (l to r)* . .. Walter G. Patterson, *Asst. Supt;* Pearl M. Helmsdorff, Douglas L. Eckhardt, William M. Powers, *Supt.*

Year	*Teach.*	*Non-Teach.*	*Budget*	*Expenditures*	*Enrollment*
1961	299	84*	$2,690,541.	$2,660,800.	5734
1962	319	86*	3,130,979.	3,007,530.	5893
1963	328	86*	3,424,786.	3,338,751.	6208
1964	340	95*	3,626,029.	3,557,782.	6462

* Includes part-time employees, but excludes cafeteria employees, truant officer, and physicians.

From the School Committee Report[1] *of* 1864-65:

"At its annual meeting the town generously granted means for two High Schools, and by a vote they are to be established as soon as the superintending committee think our number advanced scholars will justify it. Though our number of advanced scholars are rather small for two High Schools, we hope the Committee will be unanimous in trying the experiment. Something good must grow out of it. Our more advance scholars have long since felt the need of instruction of a higher order than we have been enabled to give them in our grammar schools. We think that something should and can be speedily done for their relief."

NATHAN LONGFELLOW, SOLOMON FLAGG
School Committee

The records show that not one but two schools were voted: one on the west side (in an area that was later to become Wellesley), and the other on the east side. Rentals were not to exceed $300 per year for each school. The cost for each school was not to exceed $1200 per year. The high school on the east side, then, was the beginning of Needham High School whose first teacher, Silas Brundy Rawson, had 32 pupils with an average attendance of 28.

In such a context what could be more appropriate than to note some of the observations found in the reports of that general period?

—In 1845 the school committee spoke of "persuasion largely taking the place of the rod in all the Needham schools."

—"In 1857 the town directed the selectmen to put on the school-houses the laws of the Commonwealth 'in relation to killing birds, stealing fruit, and depredations on gardens.' "

From the Report of 1863-64:

"Mixed schools are well nigh an unmixed evil . . . Where children of all ages, and every grade of attainment, are organized into one school, any thing like coherence is impossible. The various parts interfere with each other; the head and the tail are in constant collision. . . ."

"Provision was therefore made . . . to the transfer of those sufficiently advanced . . . ; and this matter of transfer, instead of being left to the scholar's option, was to be discretionary with the Committee. Although this regulation seemed to bear hard upon individual cases, requiring, perhaps, a long walk or the abandonment of a favorite teacher, it was believed to be imperatively demanded for the general good, to which single and private interests ought good-naturedly to yield."

"Teaching is a progressive art. It is constantly being improved, by the discovery of new methods of imparting instruction and developing the scholar's faculties. The present generation has made rapid strides in this direction. . . . It seems wise to keep peace, as far as possible, with these improvements. At the best there is no 'royal road to learning'. . . ."

1. *All excerpts from previous reports are printed verbatim.*

"If we are to have teachers fitted for the work which ought to be done, they must receive a sufficient reward for their services. Cheap schools are the dearest of all commodities. . . ."

"We cannot too earnestly press upon our citizens the importance of sparing no pains to elevate the tone and grade of our Public Schools. . . ."

"We need to disabuse ourselves of the false notion that because we are a small town, we cannot cope with our larger sisters in educational advantages. There is no obstacle in the way, which determination and perseverance cannot overcome. We do not advocate extreme measures, nor expect to place ourselves, at one bound, in the foremost rank; we do urge a constant and more rapid progress in this direction, as a prime necessity."

And from the Report of the school year 1866-67:

"Your Committee deem it, in every point of view, of great importance to keep all the buildings under their charge in good repair: hence, at some expense to the Town, and a good deal of extra trouble to themselves, they have undertaken to put upon each one of our schoolhouses a good, neat coat of paint. Several of these houses are already finished, and we trust the coming season will witness the last touch of the brush, which will leave no house offensive to look upon, but will make them all, like the blessed sunlight, pleasant to the eyes. . . ."

"The cost of painting the outside of this house was more than your Committee anticipated, but it taught them the lesson which we have to learn over and over again in this world,—always employ honest men to do your work when you can find them, even though they do not make so many fair promises to commence with. . . ."

"There is no building in the whole Town susceptible of so great an improvement as this, by laying out tastefully the grounds surrounding it. We have suggested this to a few of the more enterprising, public-spirited, and liberal, who reside in the vicinity; and we have further suggested that as the Town is doing so much, perhaps it would be well for *private* enterprise to step in and finish this latter work. . . ."

"We believe everything a child looks upon, whether it be a beautiful picture, a neatly-painted house, or tastefully-arranged ground, becomes a silent but effective educator; hence the importance of looking carefully to the surroundings of our children."

"The second consideration to which your attention is called, is the too prevalent habit of discussing the character and ability of the teacher in the presence and hearing of our children. I am aware, in introducing the topic, that I am treading on very delicate ground; but some one, most certainly, ought to show us our failing in this respect,—for it has become a great evil;—so I shall venture, in the most kindly manner, to ask each parent to scrutinize closely his habit in this regard. The teacher may claim this as an act of justice to himself or herself; but I appeal to you in behalf of your *own interest.* Whatever may be our likes or dislikes, it is not for our interest to destroy, or *impair* the usefulness of the teacher; and when our children hear us say, on every occa-

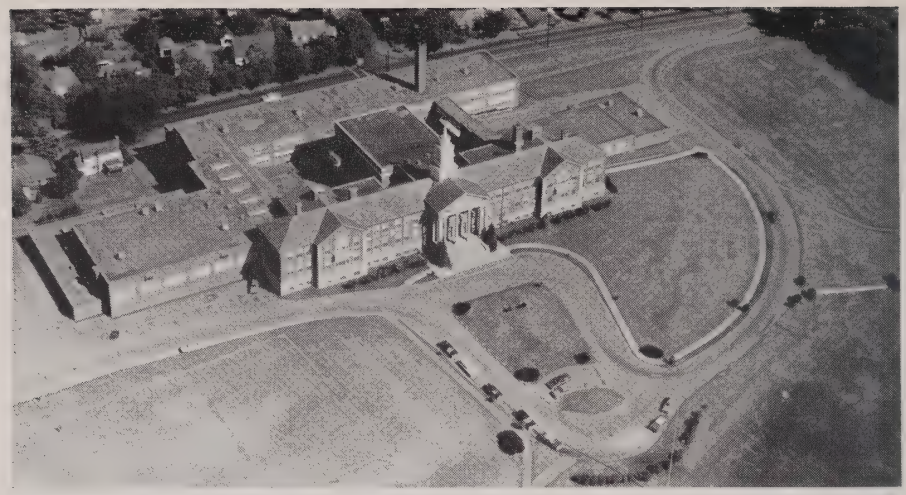

From the air, Needham High School can be appreciated as the object of a building addition committee's study. The colonial structure in the front, with the auditorium/gymnasium protrusion directly behind the tower, was completed in 1930. The rest of the structure was completed in 1952.

sion, 'The teacher did wrong,' or 'The teacher isn't qualified,' we have, most certainly, *impaired*, if not destroyed his good influence.

"We do not act thus in business transactions. We weigh each word before we utter it, to ascertain the exact influence it will have. If we employ a dentist, we do not, at the outset, impress our children with his inability to extract the offending 'molar,' or with a disposition to do it with unnecessary pain. . . . It is an old adage that every smart man is not capable of keeping a 'hotel,' and we believe it equally true that every smart woman is not able to keep a good school. . . ."

We turn to 1964!

Teaching is indeed a progressive act, but that history is long and man's life short is perhaps interestingly demonstrated by the foregoing school committee reports of the period around 1864.

Problems of today are not different in kind, but rather in degree. Maintenance of schoolhouses . . . education that is reflected in the way people live . . . relationship between home and school . . . an education that shatters the illusion that memorization is education . . . the responsibility of the elected official to a heritage of public education . . . the need to do even better those things that are already well done.

If by chance this report is referred to in the year 2064, it is hoped that those who read it will note our deep concern, similar to that of our forefathers, with the importance of the best education for each child and our impatience with any condition that would tend to diminish the effectiveness of education. This concern for our legacy to generations unborn must be the underlying force behind our plans and aspirations; because man who turns unto himself for selfish reasons will tend to measure life in terms of the relative insignificance of a single life.

Enrollment . . . In September of 1964, total enrollment of all schools was 6,462. The net increase from 1963 was 254.

Because of the increased enrollment, particularly at the elementary level, it was necessary to revise school zones and to reopen the Highland Avenue building as part of a Dwight-Highland complex. The former school was to have kindergarten through grade three; the latter, four through six. However, because of pupil distribution, the Highland Avenue building does house one third-grade.

Enrollment at both junior high schools was slightly higher than had been expected. Rate of growth must be watched carefully during the next few years.

Needham High School has a rated capacity of 1400 pupils. It was not designed, however, for the type of program found in a school of today. This is best illustrated by reference to space to accommodate both small and large instructional groups. Some of its service areas, such as the main office, are inadequate, and stand as ever-present obstacles to efficiency. Present enrollment is 1313; enrollment projections suggest that within the immediate future enrollment will exceed 1400. Longer-range projections show that high school enrollment will approach 1800 pupils.

The library at the Hillside School provided the setting for Mr. C. Louis Cedrone, newly appointed principal, to see some of his pupils at work. From left to right: Mr. Cedrone, Regina Powers, James Stempian, Lisa Donovan, and Mrs. Priscilla E. Leavitt, elementary librarian.

On the basis of this information and need, a high school addition building committee have been studying the problem. The March 1965 Town Meeting will hear their report.

Personnel . . . Prior to September 1964, thirty-nine teachers were employed to fill vacancies caused by resignations (thirty-two), retirements (four), or leaves of absence and sabbaticals (three). As in previous years, the turn-over of teaching personnel was 12 per cent.

From statistics available, the following points may be of interest:

—Four times as many women as men applied for teaching positions in

Needham. A recent state-wide survey indicated a ratio of ten women candidates to one man.

—Applications came from candidates living in twenty-seven different states. Over fifty-two different colleges were represented.

—Subject areas, represented in decreasing numerical order, were: Elementary education, English, social studies, languages. Mathematics and science remain critically short.

Johnny doesn't read? . . . Richard E. D'Entremont — high school senior, vice president of the Student Council, co-captain of the football team — has a chance to see books he might have studied in school from kindergarten through grade twelve.

Reasons offered by candidates for applying to Needham were: Salary, reputation, location, and philosophy of education.

The school system received 783 applications in 1961. One thousand one hundred and sixty-four applications were received in 1964.

Retirements . . . The importance of dedicated service to the youth of Needham was recognized in testimonials given to the following members of the staff who retired in 1964:

—Miss Vera Thurston (effective December 31, 1963)—Guidance, Pollard Junior High School;

—Mrs. Margaret E. O'Leary—Social Studies, Pollard Junior High School;

—Mrs. Wilma F. Smith—Stephen Palmer School;

—Mrs. Martha M. Bates—Assistant Librarian, Needham High School;

—Mr. Ellsworth R. Thwing—Social Studies, Pollard Junior High School;

and to those members who resigned in order to accept positions of educational leadership elsewhere:

Resignations . . .

—Mr. William M. Nichols, Principal, Newman Junior High School, to

become principal of the Junior high school in Scarsdale, New York;

—Dr. Laurence F. Greene, Principal, Hillside School, to become superintendent of schools in Marshfield, Massachusetts;

—Mr. George A. Raymond, teacher, Newman Junior High School, to become principal of the Pine Hill School, Sherborn, Massachusetts.

A Farewell . . .

In a eulogy that will be long remembered because of its eloquence and because it mirrored the life of a man deeply revered and loved, the people of Needham empathetically said their farewells to John W. Ferrett, Director of English from 1952 to his untimely death on September 12, 1964.

In his memory, a memorial fund was started. From it, funds will be made available to purchase books that will be placed in a special collection in the Needham High School Library.

Appointments . . .

—Mr. George F. Skinner (formerly assistant principal)—appointed principal of the Newman Junior High School;

—Mr. Kenneth W. Peters (formerly teacher of mathematics at the Newman Junior High School)—appointed assistant principal, Newman Junior High School;

—Mrs. Herbert Kronish (formerly kindergarten teacher at the High Rock School)—appointed head teacher at the Dwight School;

—Mr. C. Louis Cedrone (formerly a director of elementary education with the Massachusetts Department of Education)—appointed principal of the Hillside School.

New School Publication . . .

For the first time in recent years, a school publication, entitled *School Reporter,* was distributed by mail to each residence in the town of Needham. Its purpose: To help each citizen have a better understanding of the goals, hopes, problems, and, most especially, the character of public education as it occurs in our town.

Needham Summer School . . .

In its second year of operation, the summer school enrolled 475 pupils, in grades four through twelve. The fact that this is practically a self-supporting operation may be of particular interest to the community.

Observations Concerning Curriculum

For the past several years the Annual Report has attempted to illustrate the dynamic quality of a curriculum that by its very nature is never complete. The year 1964 has seen a continuation of the many aspects of curriculum work. Curriculum committees have diligently revised or developed specific courses of study, all with the intent of improving subject structure and levels of instruction. Interaction of professional people meeting together to review and analyze philosophy, to share experiences, has in the best sense provided a unique oppor-

tunity for improvement of the curriculum. In addition, in-service courses have preceded and strengthened curriculum change by allowing certain staff members to continue their study. Different members of the staff have also attended and participated in national conferences. The list of those who have studied under various grants during the year is extensive.

But the most important expression of curriculum is what takes place on a day-by-day basis, both within and without the classroom. The fullest expression of a school's philosophy must be appraised in terms of the experiences that its students have and the manner in which they use their education to meet successfully such experiences. Does reason show itself in the way students meet problems? Is student involvement in the life of a school real in the sense that democracy, as a way of life, is practiced, believed, and appreciated? Do students practice physical fitness because of the life-sustaining values that such activity demonstrates? Do students play sports realizing that the purpose is to win—but the concomitants are fun and respect built through good sportsmanship?

These illustrate the type of question that the professional staff must ask as they continue their sensitive evaluation of a program that should be vital in the lives of people. But also, they underscore again and again the importance of education and the question: Education for what?

In late December of 1964, the Massachusetts Education Commission released a report dealing with many aspects of education in the Commonwealth. Its effect on the internal Needham program will undoubtedly be negligible. This is not stated with any sense of smugness, but rather as a factual acknowledgement of the commitment and effort of the citizens of Needham and the quality and level of pupil achievement. As a matter of fact, several members of the Needham professional staff have served as chairmen or members of various study committees in specific areas of the report. However, the possible effect of the study on the lives of Needham citizens, young and old, might be

Through the efforts of the Class of '65, a centennial year's float was one of the highlights of the Independence Day Parade.

immeasurable if it would serve to elevate practices in every community . . . bringing about changes that, hopefully, would make better citizens and a better life. Economically, Needham would probably benefit if state aid were increased to a suggested 40 per cent.

The Highland Avenue Building was reopened in September 1964 for elementary use. In this picture a physical education class starts the period by doing calisthenics.

The record for 1964 is again a proud one. However, the opportunity to do an even better job lies before our entire community. This is the challenge clearly defined by the School Committee and implicitly accepted by the professional staff. And, without being in the least chauvinistic, education in our town, indeed in every town or city, must result in people who believe, and grow in their belief, that education is more important and more valuable than ignorance . . . and in people who possess the courage and strength to use their education for the benefit of others as well as themselves.

As the early school reports suggest, many of the problems simply get older. The past is prologue; the present affords the privilege of making new beginnings.

ENROLLMENT FIGURES — October 1, 1964

School	Kdgn.	1	2	3	4	5	6	Sp.	7	8	9	10	11	12	Totals
Broad Meadow	62	55	61	52	61	58	56								405
Carter Avery	47	63	56	57	64	47	47								381
Dwight	43	67	61	58											229
Eliot	58	60	59	60	49	48	45								379
Harris	36	30	45	33	30	46	38								258
High Rock	81	72	58	67	65	67	61								471
Highland				22	81	71	75								249
Hillside	74	57	70	47	57	50	48								403
Mitchell	68	52	52	56	66	57	56	19							426
Stephen Palmer	82	86	91	60	59	63	72								513
Total Elementary	551	542	553	512	532	507	498	19							3,714
Newman Jr. High								15	229	275	212				731
Pollard Jr. High									246	221	237				704
Needham High												447	440	426	1,313
Total Secondary								15	475	496	449	447	440	426	2,748
Total All Schools	551	542	553	512	532	507	498	34	475	496	449	447	440	426	6,462
Enroll. 10/1/63	528	550	505	512	506	480	453	39	476	438	424	467	434	396	6,208

Finance Committee

seated (l to r) . . . William R. Driver, Jr., William E. Tilburg, Wilson F. Payne, *Chairman;* Benjamin Y. Piper, *standing (l to r)* . . . S. Walker Merrill, Jr., Wilbar Whittemore, David C. Sullivan, Theodore N. Graser, Joseph F. Leavitt, John D. Goethel, *Executive Secretary.*

The nine members of the Finance Committee are appointed by the Moderator, three each year, to serve no longer than three years. Except for certain statutory powers, the committee's function is to serve as financial advisor to the Annual Town Meeting. It prepares a budget for the consideration of the Town Meeting and makes its recommendations on all special articles in the Warrant which call for appropriations. The proposed budget is transmitted to the voters in the form of a "Report of the Finance Committee" and is in such detail as to require thirty-some pages in the Town Warrant.

The work of preparing the budget is divided between the Finance Committee and its Capital Budget Sub-Committee. The latter committee reviews all requests for capital expenditures in excess of $5000 for any item of equipment, real estate, building, or program, not only for the ensuing year but for the span of six years. Its recommendations then go to the Finance Committee. The members of the Capital Budget Committee for 1964-65 are: Wilbar Whittemore, S. Walker Merrill, Jr., and David C. Sullivan, all from the Finance Committee; and Frederick Bailey, II, Leo F. Newman, and Clarence R. Perry, appointed jointly by the Finance Committee and the Planning Board. The members elected Mr. Perry as Chairman.

The Finance Committee, meanwhile, reviews all of the departmental operating budgets covering salaries, expenses, and small scale capital expenditures. Thereupon, it combines the operating and capital budgets and makes its report to the town.

The budget-making process begins in the departments, boards, commissions, and special committees which are authorized to spend town monies. After the receipt of formal requests, open hearings are held by both the Finance Committee and the Capital Budget Committee, at which time the details and the objectives of the budgets are discussed.

Public Works

ROGER G. OAKMAN, *Superintendent*

MR. OAKMAN

	Employees	Available Funds	Expenditures
1961	100	$1,393,205.	$1,161,278.
1962	100	1,461,377.	1,216,662.
1963	100	1,471,110.	1,317,461.
1964	107	1,508,030.	1,268,973.

MR. HOLLIS, Retired

This is the thirty-first anniversary of the consolidation of all the powers of the Board of Selectmen acting as a Board of Public Works in supervising the operation of the Public Works Department and its divisions of Administration, Engineering, Forestry, Garage & Equipment, Highway, Sewer, and Water Divisions.

On October 1, 1964, Roger G. Oakman was appointed to the position of Superintendent of Public Works. Robert A. MacEwen, Superintendent of the Highway Division, was appointed Assistant Superintendent of Public Works and Carl A. Flint was appointed Superintendent of the Water Division. This reorganization took effect on the retirement of Lester C. Hollis on September 30, 1964.

Lester Hollis came to work for the Town Sewer Department as its Resident Engineer in 1924 and he was appointed Needham's first Superintendent of Public Works in 1934.

Angelo Savignano, Assistant Divisional Superintendent in the Highway Division, retired on July 31, 1964. Mr. Savignano started work for the town in the Highway Department in March, 1932.

To both of these men we express our sincere appreciation for their long, faithful, and conscientious service to the town.

I regret to report the loss of one of our employees, Gerald Dallaire, by death on April 13, 1964. Mr. Dallaire served as the first Public Works Radio Dispatcher in our new Public Works Building.

The organization of the Public Works Department consists of 102, assigned as follows: Administration, 5, plus 2 part-time; Engineering, 9, plus 4 student engineers; Garage and Equipment, 5, plus 1 summer help; Forestry, 10, plus 1 student trainee, and 4 summer help; Highway, 29, plus 6 summer help; Sewer, 33, plus 7 summer help; Water, 21, plus 3 summer help.

The following table indicates the distribution of expenditures for Public Works in 1964:

	Maintenance Account	*Special Items*	*Warrant Articles*	*Unexpended Funds*	*Total Funds*
Salaries	$578,111.23	$ 38,191.82	$ 77,253.40	$ 13,456.40	$ 707,012.85
Expenses	216,362.03			19,337.69	235,699.72
Expenses		140,713.21		14,126.79	154,840.00
Expenses			218,341.58	192,135.37	410,476.95
Totals	$794,473.26	$178,905.03	$295,594.98	$239,056.25	$1,508,029.52

A few of the highlights of the accomplishments of the various divisions include: resurfacing a part of Great Plain Ave., modernizing of the "Walk" and "Don't Walk" traffic signals, installation of a sewerage interceptor line to Central Ave. and Jarvis Circle areas, painting of the 1½ million gallon standpipe off Dunster Road, relaying of water main on Highland Ave. with a 12" main.

I wish to thank all of the Public Works personnel and the other town departments for their assistance and cooperation throughout the year.

ENGINEERING DIVISION
H. Gordon Martin, Town Engineer

The office of Town Engineer has charge of all surveys, field notes, plans, engineering documents, and records. The Engineering Division also makes surveys for all public works projects, laying out of streets and land takings, performs necessary computations and design, prepares plans, provides engineering supervision and inspection, keeps records of work done, calculates betterment assessments, checks building permits, provides engineering assistance to the Needham Planning Board and other municipal agencies and departments, keeps up-to-date and publishes town maps, and furnishes information to town residents and the general public.

In 1964, plans, including field surveys, calculations, designs and verification of ownership, and of mortgage holders were made for ten streets for acceptance by the town, with a combined length of 7,135 feet. Contract plans were prepared for two streets and continuous engineering inspection and supervision was provided during their construction.

Fifteen sewer plans were made, including surveys, design and verification of ownership, as well as seven construction plans, and again inspection and engineering assistance was provided for 3.47 miles of sewers and 1.82 miles of drains. Sewer, street, and sidewalk assessments were calculated. Nine drain plans and six easement-taking plans were made, and eight assessors' plans redrawn or brought up-to-date. Building permits were checked, house number-

Roger G. Oakman presents gift to retiring Superintendent Lester C. Hollis.

ing plans for new streets were made, and numbers were assigned for all new houses, business, and industrial buildings.

Work on drainage studies and preliminary surveys for sewer extensions are in progress. These are continuous projects, used in long-range planning of the expansion of Needham's sewer and drain system.

The Needham town map was brought up to date and printed. Copies are available in the office of the Town Clerk.

FORESTRY DIVISION

Robert L. Yokes, Divisional Superintendent

The primary function of the Forestry Division is the care and maintenance of public trees. This involves: spraying of chemicals in control measures, planting of trees, pruning and surgery, tree removal, and general maintenance.

The spray program consists of three phases: dormant and two to four foliage sprays during the year for trees. Spray for control of poison ivy, goldenrod, and ragweed. Spray for grass, weed, and woody growth control.

Approximately 600 trees were planted on accepted town streets plus replacements where trees were removed. For the second year in a row the severe drouth caused a sharp decrease in the fall planting. Many trees that were planted will possibly die as a result of this drouth.

Dutch Elm Disease was responsible for the removal of 21 trees which is an increase over the previous year. Many sugar maples were removed due to disease, over-age, or drouth.

The town nursery is in the process of being restocked. Trees from this source will be available for street planting from 18 months to 2 years depending on the species of tree.

The planting, development, and maintenance of parks, town forest, and highway reservations increased over the previous year.

In the Town Forest area an archery range was constructed for public use. The bird and wildlife sanctuary section was surveyed and marked but considerable more work will have to be accomplished before we realize the full potential of this valuable area.

HIGHWAY DIVISION

Robert A. MacEwen, Divisional Superintendent and Assistant Superintendent of Public Works

The town received a grant of $39,640 under the provisions of Chapter 782 of the Acts of 1962 which enabled the Highway Division to undertake two major projects in 1964.

The first was a contract awarded to Municipal Signal & Supply Co. of Boston for the revision of the eight town owned traffic signalized intersections to conform to the newly adopted Pedestrian Control Law which provides for "Walk" and "Don't Walk" in-

Front-end Loader removing snow from the center of town.

dications to control the movements of pedestrians crossing the highways. This revision should be complete and in operation by March, 1965.

The second was a contract awarded to Norfolk Asphalt Co., Inc. to commence the resurfacing of Great Plain Ave. from Greendale Ave. to Needham Square. The work was completed to Eaton Rd. in 1964 and will be continued to Needham Square in 1965 under the provisions of a second grant known as Chapter 822 of the Acts of 1963.

The two greatest concerns to the Highway Division over and above its regular maintenance program, are traffic control and the expansion of the Town Disposal Area.

The volume of traffic passing through and about Needham has reached the saturation point and thought must be given to corrective measures to remove the bottleneck at Needham Square.

The vote of the 1964 Town Meeting not to construct an incinerator has indicated that the present disposal area operation will continue for many years. This points up the need to acquire additional contiguous parcels of land to insure adequate dumping area for the years ahead. It also points up the need for a revision of our present dumping regulations to guard against the influx of non-resident refuse. The roadways to the dumping area were paved in 1964 for the convenience of taxpayers, a project that had been held in abeyance pending a final decision on the construction of an incinerator.

Under the regular maintenance program, the Highway Division surfaced about fourteen miles of roadways, constructed two miles of new sidewalks, resurfaced two miles of existing sidewalks, maintained and painted about two miles of highway guard fence, and erected or replaced over two hundred street name and traffic signs.

Under a special article sponsored by the Planning Board, the Highway Division constructed sidewalks and installed granite curbing on Chapel Street from the Chapel Street parking lot to May Street.

In keeping with the equipment replacement program, the Garage Division replaced two sedans, two dump trucks, one semi-van truck, one front-end loader, one compressor, and one leaf collector. The townspeople can point with pride to the fleet of equipment operated by the Public Works Department, as it ranks with the finest in the Commonwealth.

SEWER DIVISION

Edmund A. Symonds, Divisional Superintendent

Sewer main construction continued at a rapid pace during 1964 with nearly three and one-half miles of new mains added to the system. About one and one-half miles were installed by the developer without cost to the town.

A main sewer was extended to the Jarvis Circle area where many residents had been faced with difficult drainage problems. Twenty-eight houses in the area were connected to the sewer.

A deep sewer was constructed through the former Walker Gordon Farm property to Charles River Street. This sewer will eventually serve Charles River Street from the railroad to Pine Street, as well as being available for Country Way and adjoining streets.

Two hundred and thirty-nine sewer connections were installed in 1964, of which 121 were new dwellings or commercial buildings.

Nearly two miles of storm drains ranging in size from 12" to 36" diameter were constructed, slightly half of which were in new developments.

WATER DIVISION

Carl A. Flint, Divisional Superintendent

This year we pumped a record high of 1,188,677,000 gallons of water from all our pumping stations, an increase of 72,593,000 gallons over 1963. Of this water, 375,045,000 gallons were purchased from the Metropolitan District Commission at a cost of $120.00 per million gallons. We pumped 8,459,000 gallons of water on June 30, 1964, our highest day for the year.

For more efficient operation, new electric and diesel pumps are in the process of being installed at our Charles River Pumping Station.

During the summer, the water stand-pipe at Dunster Road was sand-blasted inside and painted with a vinyl-type paint, a new type of paint recommended by consulting engineers for the inside of stand-pipes. The outside was also painted.

In our water main replacement program, a total of 2725 feet of 12", 8", and 6" pipe was installed along with gates and hydrants. This program was carried out on Lindbergh Ave., Central Ave., Greendale Ave., Highland Ave., and Curtis Road, with the relaying of a 12-in. main on Highland Ave. from Wexford St. to Riverside St. being the largest project in the group.

A total of 8275 feet of 8" and 6" pipe and 17 hydrants were installed on private ways and new developments.

We installed 148 new water services in new homes and buildings, including 3 fire sprinkler services during the year.

We had 5 water main breaks, 16 water service breaks, and 8 broken hydrants this year.

For the first time, outside meters were installed on a limited basis. This will continue in 1965 and increase in the years ahead.

Treasurer and Tax Collector

ROBERT L. SCHNEIDER, *Treasurer and Tax Collector*

Year	*Employees*	*Budget*	*Expenditures*
1961	4	$29,221.	$27,973.
1962	4	29,368.	28,943.
1963	4	33,042.	32,965.
1964	4½	38,857.	34,399.

Town receipts and disbursements each average more than $1,000,000 a month. $250,000 of Trust Funds are administered by the treasurer under the supervision of the Commissioners of Trust Funds. The treasurer has joint custody of the investments of the Contributory Retirement System amounting to about $1,300,000 and acts as its treasurer. He must also keep the town supplied with working cash. When receipts are inadequate he must borrow on short term notes in anticipation of tax revenue pledging the town's credit therefor. All amounts due the town from every source are collectible through the Treasurer-Tax Collector's office. All obligations of the town are paid by checks issued from this office.

Three temporary borrowings amounting to $1,700,000 were necessary in anticipation of tax revenue. This amount would have been greater had it not been for the generosity of several large industrial taxpayers in prepaying their taxes. Examination of the Town Accountant's Report herewith and a comparison with the 1963 report will show that taxes of all years and kinds outstanding when I assumed office on July 2, 1963 have been collected. 1964 Real Estate and Personal Property Taxes amounting to $5,860,350.74 were 98.8% collected on December 31, 1964. $500,000 of surplus cash was invested in U. S. Treasury Bills due March 4, 1965. No new Tax Titles were taken in 1964. One title was redeemed and one plot of land in possession was sold.

The presentment of 1964 Motor Vehicle Excise Tax bills was vastly improved over 1963. The first such bills were committed for collection on March 27, 1964 as compared with July 14, 1963 for 1963 bills. However, about 2,000 bills for 1964 had not been committed for collection as of December 28, 1964. On December 29 about 1,200 of these bills amounting to $53,093.89 and dated December 28 were delivered to the Town of Needham for processing and mailing.

The town's bonded debt has been reduced to $6,225,000 as of December 31, 1964. No new bonds have been issued during 1963 and 1964. In 1965 principal payments of $644,000 and interest payments of $173,778.50 will be payable for funded debt.

Town Accountant

MELVILLE W. GRANT, *Town Accountant*

Year	*Employees*	*Budget*	*Expenditures*
1961	6	$34,370.	$34,002.
1962	6	45,303.	40,156.
1963	6	39,368.	39,153.
1964	6	40,525.	40,457.

In accordance with provisions of Section 61, Chapter 41, of General Laws, the following reports are submitted. All reports are arranged in accordance with the classifications prescribed by the Director of Accounts.

A detailed report of receipts and expenditures for the year ending December 31, 1964 is on file with the Board of Selectmen.

New Xerox copier expedites the work of the Town Accountant.

DEBT STATEMENT

Also Amounts from Principal and Interest During Year 1965

	Outstanding Dec. 31, 1963	Paid in 1964	Outstanding Dec. 31, 1964	Principal Due in 1965	Interest Due in 1965
Broadmeadow School 1952-72*	$ 280,000.00	$ 35,000.00	$ 245,000.00	$ 35,000.00	$ 3,640.00
Dwight School Add. 1951-70	28,000.00	4,000.00	24,000.00	4,000.00	336.00
John Eliot School 1956-74*	280,000.00	30,000.00	250,000.00	25,000.00	5,625.00
John Eliot School Add. Loan 1956-68*	20,000.00		20,000.00	5,000.00	550.00
Harris School Add. 1956-73*	50,000.00	5,000.00	45,000.00	5,000.00	1,012.50
High Rock School 1951-71*	40,000.00	5,000.00	35,000.00	5,000.00	552.50
High Rock School 1951-71	95,000.00	15,000.00	80,000.00	15,000.00	1,232.50
High Rock School Add. 1953-72*	90,000.00	10,000.00	80,000.00	10,000.00	1,600.00
Hillside School 1959-79*	560,000.00	35,000.00	525,000.00	35,000.00	17,850.00
William Mitchell School 1950-69	120,000.00	20,000.00	100,000.00	20,000.00	1,750.00
William Mitchell School Add. 1959-78*	260,000.00	20,000.00	240,000.00	20,000.00	6,480.00
William F. Pollard Junior High 1956-75*	1,080,000.00	90,000.00	990,000.00	90,000.00	29,700.00
Senior High School Add. 1953-72*	855,000.00	95,000.00	760,000.00	95,000.00	18,240.00
Newman Junior High School 1960-79*	1,925,000.00	125,000.00	1,800,000.00	120,000.00	58,500.00
School Project Loan (Newman) 1963-71*	170,000.00	25,000.00	145,000.00	25,000.00	3,480.00
Hospital Addition 1947-67	100,000.00	25,000.00	75,000.00	25,000.00	1,125.00
Library Addition 1959-79	320,000.00	20,000.00	300,000.00	20,000.00	10,200.00
Municipal Garage Norris Farm 1960-70	196,000.00	30,000.00	166,000.00	30,000.00	4,530.00
Drains Construction 1956-66	30,000.00	10,000.00	20,000.00	10,000.00	600.00
Sewer Construction 1949-79	80,000.00	5,000.00	75,000.00	5,000.00	1,312.50
Sewer Construction, Fuller Brook District 1952-72	90,000.00	10,000.00	80,000.00	10,000.00	1,280.00
Sewer Construction 1953-72	160,000.00	20,000.00	140,000.00	20,000.00	3,360.00
Street Construction 1955-65	10,000.00	5,000.00	5,000.00	5,000.00	112.50
Street Construction 1956-66	15,000.00	5,000.00	10,000.00	5,000.00	275.00
Street Construction 1957-67	25,000.00	10,000.00	15,000.00	5,000.00	435.00
Total	$6,879,000.00	$654,000.00	$6,225,000.00	$644,000.00	$173,778.50

* Outside Debt Limit

WHERE THE MONEY CAME FROM

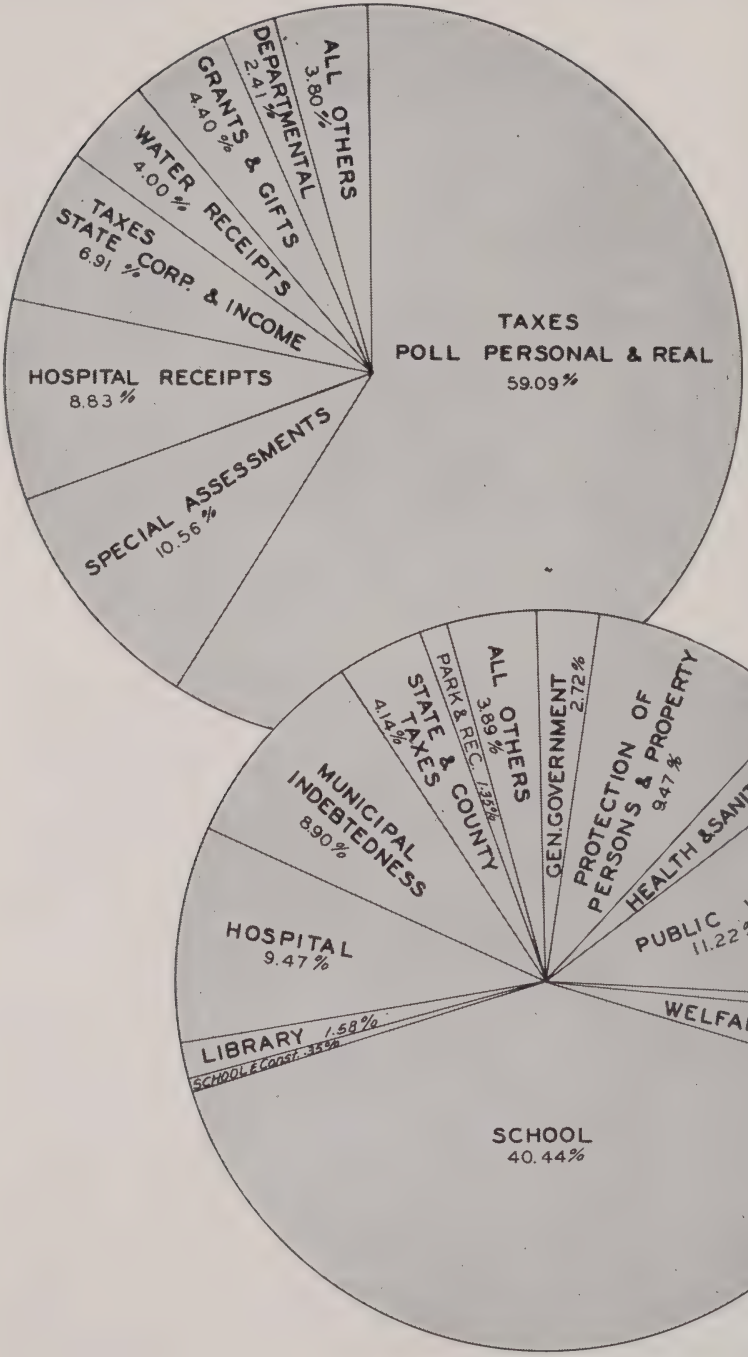

WHERE THE MONEY WENT

Where the Money Came From

	1964	1963
CASH ON HAND JANUARY 1	$ 965,418.84	$1,093,028.75
GENERAL REVENUE:		
Needham Taxes:		
Poll	$ 36.00	$ 13,940.00
Personal	295,195.84	277,523.55
Real Estate	5,447,389.65	5,182,658.19
Farm Animal Excise Tax	20.00	60.00
Total Taxes	$5,742,641.49	$5,474,181.74
From State:		
Corporation Taxes, Business	$ 247,199.06	$ 187,816.41
Income Tax	131,492.13	109,687.00
Aid to Retarded Individuals	27,218.18	25,166.35
Library Assistance	6,448.25	6,448.25
School, Chapter 70	259,240.70	239,285.70
Summer Recreation, Physically Handicapped	517.90	657.60
Total from State	$ 672,116.22	$ 569,061.31
Taxes on Land for Water Purposes:		
Commonwealth of Massachusetts, Newton and Wellesley	$ 392.36	$ 380.56
Special Assessments:		
Added to Tax Bills:		
Motor Vehicle Excise	$ 893,366.48	$ 758,247.00
Sewer	34,809.64	40,230.62
Sewer House Connections	15,299.96	14,944.32
Sidewalk	424.87	485.75
Street	25,616.32	26,913.14
Paid in Advance:		
Sewer	25,855.41	25,979.41
Sewer House Connections	22,453.75	24,550.59
Sidewalk	1,350.00	10,147.94
Street	7,399.01	1,082.10
Total Special Assessments	$1,026,575.44	$ 902,580.87
Fines and Permits:		
District Court, North Norfolk	$ 2,304.00	$ 4,725.00
Permits and Licenses	1,114.50	869.50
Total Fines and Permits	$ 3,418.50	$ 5,594.50
Grants and Gifts:		
County:		
Dog Licenses	$ 2,484.85	$ 2,653.15
Highway Funds, Roads Chapter 90	6,735.38	29,350.62
Federal Government:		
Aid to Dependent Children	4,703.25	4,163.04
Disability Assistance	8,029.97	6,581.91
Old Age Assistance	42,685.83	39,807.93
Medical Aid to Aged	78,685.32	74,812.64
Sewer, West St. Pumping Station Improvement	13,214.00	
National Defense Education Act:		
Public Law 864 Title V (Guidance)	342.55	3,085.80
Public Law 864 Title III (Math, Language & Science)	6,484.97	25,324.91

WHERE THE MONEY CAME FROM — Continued

	1964	1963
State:		
Adult Civic Education		236.00
Highway Funds, Roads Chapter 90	11,984.72	58,701.23
Highway Improvement Chapter 782 Sec. 4	39,640.98	
Meal Tax	8,991.69	6,111.74
Real Estate, Paraplegics	18,518.26	6,781.95
School Construction Aid, Chapter 645/48	161,079.75	161,079.75
School Transportation	6,632.08	2,071.95
Vocational Education	7,771.69	6,850.40
Youth Service, Teacher Reimbursement	6,750.00	6,750.00
Total Grants and Gifts	$ 424,735.29	$ 434,363.02
DEPARTMENTAL RECEIPTS:		
Board of Appeals, Hearing Costs	$ 622.97	$ 524.13
Dog Officer, Sale of Dog		6.00
Fire, Miscellaneous Receipts	41.08	57.42
Glover Memorial Hospital:		
Services	727,776.49	733,379.07
Laboratory	28,669.38	24,398.55
X-Ray	87,950.88	81,258.78
Cafeteria	10,820.95	9,517.33
Miscellaneous	3,357.80	4,440.15
Health, Communicable Diseases, Dog Clinic, Cesspool Fees, Polio Clinic, Premature Infants, and Well Child Conferences	1,583.68	3,336.24
Inspection, Building, Elevator, Gas, Plumbing and Wiring Fees	11,843.75	11,470.50
Library Fines, Lost and Damaged Books and Registration Fees	7,845.75	7,784.76
Needham Housing Authority, Payment in Lieu of Taxes	2,880.00	2,880.00
Park Commission, Adult Evening Classes, Driver Education, Rosemary Beach and Playground Receipts & Misc. Fees	13,275.71	12,518.16
Planning Board, Hearing Costs	264.37	209.37
Police, Ambulance Service, Bicycle Registrations and Revolver Permits	2,472.75	1,680.00
Public Works, Sale of Maps, Rental of Equipment, Rental of Real Estate, Miscellaneous Repairs and Receipts	1,541.96	839.24
School:		
Adult Evening Classes	1,240.00	1,430.00
Rental of Auditoriums	2,228.00	1,885.00
Tuition from Cities, Towns, Individuals and State	4,666.67	19,853.76
Telephone, Breakage, Bus, Towel Service, etc.	6,563.04	6,704.72
Summer School Receipts Tuition	18,070.32	
Sealer of Weights and Measures Fees	436.00	411.60
Town Clerk, Certificates, Permits, Licenses and Misc. Fees	9,997.00	9,774.58
Treasurer and Tax Collector, Tax Certificates, Tax Titles, Sales of Land and Rental of Property	12,055.29	4,115.83
Parking Meter Receipts:		
On Streets	10,420.46	8,299.10
Off Streets	5,116.21	4,174.98
Needham Heights Square	2,846.77	3,125.68
Veterans' Service, Reimbursement from State	13,599.12	9,109.19
Town Hall & Grounds—Telephone Receipts	6.81	
Water:		
Rates	359,646.45	355,213.47
Repairs	3,250.32	2,779.27
New Services	16,008.62	22,583.62
Connection Fees	3,112.97	5,855.30
Sprinkler Charges	1,320.00	1,560.00
Liens	1,999.83	1,827.70
Miscellaneous Receipts	3,782.34	2,266.22

WHERE THE MONEY CAME FROM — Continued

	1964	1963
Welfare:		
Aid to Dependent Children:		
Receipts from State	2,000.06	1,708.15
Disability Assistance:		
Receipts from State	9,377.33	7,122.59
General Relief:		
Receipts from Cities and Towns	568.14	45.04
Receipts from State	804.18	611.65
Old Age Assistance:		
Receipts from Cities & Towns	1,955.18	2,126.63
Receipts from State	30,517.61	24,802.38
Receipts from Individuals	5,946.71	14,644.30
Medical Aid to Aged:		
Receipts from State	53,925.18	47,299.63
Receipts from Individuals	145.00	2,797.93
Total Departmental Receipts	$1,482,553.13	$1,456,428.02
SCHOOL FUNDS:		
Athletic Fund Receipts from Senior High School	$ 22,478.71	$ 5,310.10
Cafeteria Receipts, All Schools	208,503.16	202,018.12
Commonwealth of Mass. School Lunch Program	75,191.18	45,695.35
Total School Funds	$ 306,173.05	$ 253,023.57
BONDS MATURED:		
U.S. Treasury Bills	$ 495,546.59	$ 496,459.00
Interest	4,453.41	2,996.56
Total Bonds Matured	$ 500,000.00	$ 499,455.56
TEMPORARY LOANS:		
Anticipation of Taxes	$1,700,000.00	$2,000,000.00
INTEREST:		
Betterments, Sewer, Sewer House Connections, Sidewalks and Streets	$ 16,932.89	$ 19,142.39
Motor Vehicle Excise	1,025.34	1,030.81
Poll, Personal and Real Estate	2,007.49	3,095.15
Tax Titles	443.91	221.40
Total Interest	$ 20,409.63	$ 23,489.75
COSTS:		
Motor Vehicle Excise, Poll, Personal, Real Estate and Tax Titles	$ 4,309.88	$ 2,622.30
TRUST FUNDS:		
Income	$ 10,931.60	$ 7,882.23

WHERE THE MONEY CAME FROM — Continued

	1964	1963
REFUNDS:		
Group Life Insurance Dividends	$ 5,137.79	$ 2,934.32
Lloyd's of London		15,128.76
Miscellaneous	18,130.46	2,924.16
Blue Cross-Blue Shield Dividend	11,123.00	
Total Refunds	$ 34,391.25	$ 20,987.24
DEDUCTIONS:		
Withheld from Employees:		
The Blue Cross-Blue Shield, General	$ 68,077.10	$ 64,192.58
Blue-Cross-Blue Shield, Elderly Government Retirees	2,785.46	2,312.96
Group Life Insurance Chapter 32B	8,507.70	8,402.07
Group Life Insurance, Chapter 32B, Optional	18,097.80	19,836.77
Withholding Tax, Federal	696,973.46	758,203.74
Withholding Tax, State	82,842.17	70,328.31
Total Deductions	$ 877,283.69	$ 923,276.43
Total	$13,771,350.37	$13,666,355.85

Where the Money Went

	1964	1963
GENERAL GOVERNMENT:		
Finance Committee, Salary & Expenses	$ 1,983.25	$ 1,851.21
Selectmen, Salaries, Expenses, Capital Outlay, Town Meetings and Travel Out of State	15,566.34	15,684.57
Selectmen, Architectures Study, Town Hall		200.00
Selectmen, Installation of Sprinklers		8,214.81
Selectmen, Renovation Town Hall		16,272.20
Civil Defense, Salaries, Expenses and Capital Outlay	22,699.64	13,435.42
Accounting, Salaries, Expenses and Capital Outlay	40,456.70	39,152.64
Treasurer and Tax Collector, Salaries, Expenses, Capital Outlay and Travel Out of State	34,399.19	32,965.00
Town Clerk, Salaries, Expenses, Capital Outlay and Travel Out of State	19,415.75	18,131.07
Decennial Census for 1965	19.39	
Election and Registration, Salaries, Canvassers and Tellers, Expenses, Capital Outlay and Travel Out of State	27,760.63	16,318.20
Assessors, Salaries, Expenses, Capital Outlay and Travel Out of State	39,918.44	38,733.56
Legal, Salaries, Damages, Expenses and Special Fees	11,072.91	8,992.96
Telephone Switchboard, Salary and Service Charges	10,079.16	9,704.29
Town Hall and Grounds, Salaries, Maintenance and Capital Outlay	21,106.91	19,649.01
Board of Appeals, Salary and Expenses	1,694.23	1,604.77
Personnel Committee, Salary and Expenses	2,239.69	2,236.15
Planning Board, Salaries, Expenses, Capital Outlay and Technical Assistance	12,000.39	10,687.86
Planning Board, Flood Plain Survey	1,360.00	1,360.00
Planning Board, Master Plan	550.00	
Total General Government	$ 262,322.62	$ 255,193.72

	1964	1963
PROTECTION OF PERSONS AND PROPERTY:		
POLICE DEPARTMENT:		
Salaries	$ 312,331.45	$ 284,379.23
Auto Maintenance, Auxiliary Expenses, Building Maintenance, Communications, Operating Expenses, Parking Meters, Signal System, Travel Out of State and Uniforms	33,637.11	35,291.46
Capital Outlay	20,004.97	17,207.77
Total Police Department	$ 365,973.53	$ 336,878.46
FIRE DEPARTMENT:		
Salaries	$ 443,733.84	$ 418,031.34
Building Maintenance, Equipment and Supplies, Maintenance of Equipment, Medical Expenses, Services and Travel Out of State	29,059.40	29,612.10
Capital Outlay	10,061.70	47,629.40
Total Fire Department	$ 482,854.94	$ 495,272.84
MISCELLANEOUS PROTECTION:		
Fire Alarm, Salaries, Expenses, Capital Outlay and Maintenance of Equipment	$ 25,865.47	$ 28,110.79
Forest Warden, Salaries and Expenses	599.57	598.74
Inspection, Salaries, Expenses, Capital Outlay, Auto Maintenance and Transportation	34,756.69	30,574.39
Animal Inspector, Salary and Transportation	793.24	753.18
Dog Officer, Salary & Expenses	1,139.78	1,186.95
Sealer of Weights and Measures, Salary, Expenses and Transportation	1,948.00	2,041.50
Total Miscellaneous Protection	$ 65,102.75	$ 63,265.55
HEALTH AND SANITATION:		
HEALTH:		
Salaries, Expenses, Capital Outlay and Travel Out of State	$ 35,248.58	$ 33,697.32
Health Officers, Contract and Expenses	4,390.76	4,183.94
Dental Clinic, Salaries, Expenses and Capital Outlay	5,378.61	4,917.88
Garbage Removal	80,000.00	68,867.00
Hospitalization	9,035.85	5,250.69
Mosquito Control	4,470.49	4,482.89
Norfolk Mental Health Assoc.	3,870.00	3,870.00
Total Health	$ 142,394.29	$ 125,269.72
SANITATION:		
Drains Construction, Art. 26/62	$	$ 11,767.76
Drains Construction, Art. 27/63	12,711.04	2,288.96
Drains Construction, Art. 30/64	3,896.27	
Sewer Construction, Art. 32/61		5,481.96
Sewer Construction, Art. 27/62		7,125.07
Sewer Construction, Art. 28/63	15,724.76	67,775.24
Sewer Construction, Art. 31/64	67,158.59	
Sewer House Connections	14,000.00	13,656.71
M.D.C. Sewer Connection, Art. 34/61		2,094.55
Sewer Pumping Station, West St., Art. 28/62	15,735.96	25,335.67
Sewer, Jensen-Bielski Trust, Art. 29/63		10,500.00
Total Sanitation	$ 129,226.62	$ 146,025.92

WHERE THE MONEY WENT — Continued

	1964	1963
DEPARTMENT OF PUBLIC WORKS:		
Administration, Salaries, Expenses and Travel Out of State	$ 40,531.65	$ 35,599.18
Engineering Division, Salaries, Wages and Expenses	75,938.44	72,603.39
Equipment and Garage Division, Salaries, Wages and Expenses	67,561.00	63,180.99
Forestry Division, Salaries, Wages and Expenses	75,769.17	69,855.87
Highway Division, Salaries, Wages and Expenses	228,367.32	229,129.81
Sewer Division, Salaries, Wages and Expenses	157,648.90	144,002.67
Water Division, Salaries, Wages and Expenses	191,954.74	165,078.62
Emergencies, Snow and Disaster, Salaries, Wages and Expenses	71,528.57	65,556.30
Demolition, 93 Lincoln St.	580.00	
Equipment, Additional		5,677.73
Equipment, Replacement	36,659.45	44,192.08
Highway Alterations, Art. 24/63		3,450.49
Highway Alterations, Art. 26/64	1,757.53	
Highway Improvements, Chapter 782	9,253.98	
Highway Repairs, Art. 16/63		3,725.74
*Highway Repairs, Art. 18/64	4,439.69	
*Land Takings, Art. 22/62		608.85
Parking Meter Installation, Needham Sq.	880.00	10,736.88
Roads, Chapter 90, Construction, Art. 20/60	2,130.43	1,809.10
Roads, Chapter 90, Construction, Art. 22/61	4,400.00	39,600.00
Roads, Chapter 90, Construction, Art. 17/62	4,061.70	49,938.30
Roads, Chapter 90, Construction, Art. 18/63	7,943.88	31,645.39
Roads, Chapter 90, Maintenance, Art. 17/63		4,458.11
Roads, Chapter 90, Maintenance, Art. 19/64	4,500.00	
School Walks, Art. 19/63		3,000.00
Sidewalk Construction, Art. 20/63		3,514.20
Sidewalk Construction, Art. 21/64	2,388.72	
Sidewalk Construction, Bett Act, Art. 22/64	4,865.00	
Sidewalk Construction, Chapel & Highland Ave.	1,558.37	
Street Construction, Arlington Rd. et al	25,223.43	
Street Construction, Elder and Sunnyside	2,754.96	14,110.59
Street Lighting	51,593.03	50,660.27
Street Light Installation, Art. 25/63		500.00
Street Light Installation, Art. 27/64	500.00	
Traffic Lights, Great Plain & Webster	5,534.77	59.80
Total Public Works	$1,080,324.73	$1,112,694.36
WATER DEPARTMENT:		
Water Main Extensions and Services	$ 29,018.95	$ 31,394.49
Water Main Relaying, Art. 26/63		20,792.54
Water Main Relaying, Art. 28/64	21,525.72	
Charles River Pumping Station #2	2,234.91	
Total Water Department	$ 52,779.58	$ 52,187.03
PUBLIC WELFARE:		
General Relief Salaries, Expenses, Capital Outlay and Travel Out of State	$ 688.56	$ 729.62
General Relief Assistance	8,065.87	3,980.95
Aid to Dependent Children, Salaries, Expenses, Capital Outlay and Travel Out of State	1,813.70	1,721.53

	1964	1963
Aid to Dependent Children, Assistance	8,629.02	3,997.76
Disability Assistance, Salaries, Expenses, Capital Outlay and Travel Out of State	1,858.97	1,847.70
Disability Assistance	24,724.21	15,995.01
Old Age Assistance, Salaries, Expenses, Capital Otulay and Travel Out of State	11,244.29	10,655.72
Old Age Assistance, Assistance	80,413.71	81,698.55
Medical Aid to Aged, Salaries, Expenses, Capital Outlay and Travel Out of State	14,215.87	13,420.85
Medical Aid to Aged, Assistance	149,438.45	135,922.15
Total Public Welfare	$ 301,092.65	$ 269,969.84
VETERANS' SERVICES:		
Veterans' Services, Salaries, Expenses and Transportation	$ 9,077.67	$ 8,454.44
Veterans' Benefits	32,329.71	27,263.52
Total Veterans' Services	$ 41,407.38	$ 35,717.96
SCHOOL DEPARTMENT:		
School Salaries	$3,066,490.64	$2,849,014.45
Auxiliary Agencies (Other School Services)	17,327.74	46,256.21
Expenses of Instructions (Instructions)	150,447.03	126,095.27
General Control (Administration)	5,585.00	4,932.79
Maintenance (Maintenance of Plant)	75,029.55	74,951.20
Non Use of School Buildings (Community Services)	16,300.00	16,299.31
Operating Expenses (Operating of Plant)	133,687.99	136,986.48
Outlay (Acquisition of Fixed Assets)	32,390.29	22,886.96
*Summer School	17,129.53	
*Transportation (Pupil Transportation)	56,931.84	45,711.18
Travel Out of State	3,592.01	2,984.94
Adult Civic Education	165.00	372.50
Adult Evening Education	1,523.76	1,593.03
Vocational Tuition (Program with Other Systems)	13,363.50	16,966.23
Total School Department	$3,589,963.88	$3,345,050.55
Special Committee:		
Future School Needs	$ 36.19	
School Funds:		
Athletic Fund, Senior High, Expenses	$ 15,953.72	$ 9,636.95
Cafeteria Fund, Salaries and Expenses	284,058.74	263,730.29
Total School Funds	$ 300,012.46	$ 273,367.24
Federal Defense Education Act:		
Guidance (Public Law 864 Title V)	$ 1,261.27	$ 1,877.73
Math. Language & Science (Public Law 864 Title III)	10,842.06	11,796.26
Total Federal Defense Ed. Act	$ 12,103.33	$ 13,673.99
SCHOOL CONSTRUCTION:		
Hillside School Construction	$	$ 2,778.59
Newman Junior High School, Construction	28,211.38	39,293.18
William Pollard Junior High School, Language Laboratory		2,411.45
Razing Old Avery School Building		9,334.56
Refurbushing Auditorium, Senior High School	3,842.52	14,076.00

	1964	1963
Mitchell School Driveway	1,021.56	
High School Add. Plans & Specifications	579.70	
Total School Construction	$ 33,655.16	$ 67,893.78
LIBRARY:		
Salaries	$ 101,617.16	$ 91,187.23
Bindings, Expenses, Supplies & Travel Out of State	10,163.42	10,089.51
Books and Periodicals	32,874.45	29,903.84
Building Maintenance	5,146.37	5,449.40
Branch Library, Rent	1,620.00	1,620.00
John B. Tolman Fund	798.47	763.54
William H. Wye Fund	195.95	
Total Library	$ 152,415.82	$ 139,013.52
LIBRARY CONSTRUCTION:		
Library Addition and Alterations		$ 6,460.19
GLOVER MEMORIAL HOSPITAL:		
Salaries	$ 638,577.28	$ 567,608.72
Building Maintenance	44,503.31	46,086.03
Capital Outlay	12,339.06	13,422.68
Expenses	17,010.36	16,000.00
Equipment and Supplies	142,638.54	135,963.86
Travel Out of State	500.00	
X-Ray and Laboratory	58,500.00	56,754.25
Total Hospital	$ 914,068.55	$ 835,835.54
GLOVER MEMORIAL HOSPITAL CONSTRUCTION:		
Hospital, Plans and Specifications	$ 13,213.35	
MEMORIAL PARK:		
Salaries and Expenses	$ 23,146.18	$ 19,723.89
Capital Outlay	6,177.32	450.00
Total Memorial Park	$ 29,323.50	$ 20,173.89
PARK COMMISSIONERS:		
Salaries	$ 73,274.39	$ 66,214.49
Expenses	19,539.18	19,890.22
Capital Outlay	8,124.93	2,960.61
Engineering Services	308.46	
Mills Field Improvement		40.00
Travel Out of State	180.34	219.08
Total Park Commissioners	$ 101,427.30	$ 89,324.40
PARK CONSTRUCTION:		
Building Construction, Cricket Field	$ 20,228.47	$ 1,050.00
MISCELLANEOUS:		
Annuities, Gaughan, Haddock and McLeod	$ 5,400.00	$ 5,400.00
Annuities, Chapter 32, Section 56 & 58	31,146.14	27,848.78
Care of Soldiers Graves	800.00	800.00
Committees:		
Conservation Expenses	281.64	
Conservation Fund, Establishment	590.00	25.00
Conservation Study		99.61
Fire Department Requirements	19.28	
Hospital Expansion		3,333.73
Incinerator Study	4,831.27	

	1964	1963
Option, Fitzgerald and Adjoining Land	1,551.50	51.25
Option, Locke and Adjoining Land	1,500.00	5.44
Park Commission Review and Long Range Plan	432.99	52.47
Plaques, Historical Spots	698.50	51.50
Study, Sewer Charges		15.00
Contributory Retirement, Contribution by Town	80,105.00	82,955.00
Contributory Retirement, Expense Fund	2,500.00	2,500.00
Contributory Retirement, Workmans Compensation Fund		597.00
Council for Aging	981.10	498.35
Incinerator Payment, Chas. T. Main		6,151.32
Insurance, Chap. 32B, Group Accident & Health	87,175.69	73,214.50
Insurance, Self Insurance Loss Fund and Premium	25,691.64	23,453.58
Insurance, Town Schedule	31,341.15	29,222.26
Memorial Day	677.84	600.00
Purchase of Land, Fuller, Art. 51/60	12,000.00	
Purchase of Land, Garelick		3,000.00
Purchase of Land, Hudson		20,000.00
Purchase of Land, Options, Art. 41/60	15.90	165.00
Purchase of Land, Tillotson, Art. 71/64	5,000.00	
Town Charges	1,809.42	4.73
Town Reports	4,829.45	4,443.82
Unclassified Miscellaneous Expenses	1,356.00	678.11
Unpaid Bills, Previous Year		5,657.18
Total Miscellaneous	$ 300,734.51	$ 290,823.63
MUNICIPAL INDEBTEDNESS:		
Maturing Debt, Principal	$ 654,000.00	$ 664,000.00
Maturing Debt, Interest	190,967.00	208,395.50
Total Municipal Indebtedness	$ 844,967.00	$ 872,395.50
TEMPORARY LOANS:		
Principal	$1,700,000.00	$2,000,000.00
Interest	14,409.57	9,538.09
Total Temporary Loans	$1,714,409.57	$2,009,538.09
OTHER EXPENDITURES:		
Blue Cross-Blue Shield, Employees' Deductions	$ 77,548.02	$ 63,561.67
Blue Cross-Blue Shield, Elderly Gov. Retirees	2,791.14	2,057.20
Group Life Insurance, Chapter 32B	8,518.68	8,389.30
Group Life Insurance, Chapter 32B, Optional	18,598.65	16,857.75
Norfolk County Hospital	2,600.42	41,056.22
Norfolk County Tax	118,893.85	103,105.94
Refunds and Transfers	96,016.25	52,094.12
State Tax and Assessments	277,754.82	241,483.78
U. S. Treasury Bills	495,108.75	495,546.59
Withholding Tax, Federal	704,427.74	750,983.30
Withholding Tax, State	93,940.74	68,725.42
Total Other Expenses	$1,896,199.06	$1,843,861.29
Total Expenditures for the Year	$12,846,237.24	$12,700,937.01
Cash on Hand, December 31st	925,113.13	965,418.84
Total	$13,771,350.37	$13,666,355.85

BALANCE SHEET — DECEMBER 31, 1964

General Accounts

Assets

CASH ON HAND:		
December 31, 1964	$ 925,113.13	
U. S. Treasury Bills	495,108.75	
		$1,420,221.88
ADVANCES FOR PETTY CASH:		
Council for Aged	$ 5.00	
Health	10.00	
Hospital	200.00	
Inspection	10.00	
Library	20.00	
Public Works Dept.	20.00	
School, Athletic Assoc.	350.00	
School, Cafeteria	61.00	
School, Newman Jr. High	40.00	
School, Pollard Jr. High	50.00	
School, Senior High	50.00	
School, Superintendents Office	100.00	
Tax Collector	200.00	
Town Clerk	35.00	
Treasurer	100.00	
Veterans' Services	50.00	
Welfare Dept.	10.00	
		1,311.00
ACCOUNTS RECEIVABLE:		
Taxes 1964		
Personal	$ 2,867.82	
Real Estate	67,127.28	
		69,995.10
MOTOR VEHICLE AND TRAILER EXCISE:		
Taxes 1964		63,179.10

Liabilities and Reserves

AGENCY, DOG LICENSES DUE COUNTY		$ 25.75
OVERLAY SURPLUS, RESERVE FUND		$ 40,353.13
PARKING METERS:		
On Street	$ 32,443.66	
Off Street	30,498.65	
Needham Heights Square	9,375.01	
		72,317.32
RESERVE FOR PETTY CASH		1,311.00
REVENUE RESERVED UNTIL COLLECTED:		
Motor Vehicle Excise Tax	$ 63,179.10	
Special Assessments:		
Committed Interest	121.36	
Departmental	121,459.71	
Sewer	51,625.66	
Sewer Committed Interest	144.66	
Sewer House Connections	17,617.98	
Sidewalk	205.11	
Street	25,303.34	
Tax Titles	1,156.65	
Tax Possessions	4,039.16	
Water	32,434.10	
State & County Aid to Highway	6,478.05	
		323,764.88
SEWER ASSESSMENT RECEIPTS RESERVE:		
Sewer Construction Reserve		68,533.06
SPECIAL RECEIPTS RESERVE		
Mass Hospital Service Dividend Reserve	$ 11,123.00	
Group Life Insurance Dividend Reserve	5,137.79	
		16,260.79
Pay Roll Deductions:		
Blue Cross, Blue Shield—General	$ 4,819.76	

BALANCE SHEET — DECEMBER 31, 1964

Assets

SPECIAL ASSESSMENTS:		
Sidewalks:		
Added to Taxes 1964	$ 85.63	
Unapportioned	119.48	
		205.11
Street:		
Added to Taxes 1964	$ 464.46	
Unapportioned	24,838.88	
		25,303.34
Sewer:		
Added to Taxes 1964	$ 720.79	
Unapportioned	50,904.87	
		51,625.66
Sewer House Connections:		
Added to Taxes 1964	$ 130.30	
Unapportioned	17,487.68	
		17,617.98
Committed Interest:		
Added to Taxes 1964		121.36
Sewer Committed Interest:		
Added to Taxes 1964		144.66
Water Liens:		
Added to Taxes 1964		55.94
TAX TITLES AND TAX POSSESSIONS:		
Tax Titles	$ 1,156.65	
Tax Possessions	4,039.16	
		5,195.81
TAXES IN LITIGATION:		
N.Y. N.H. & H.R.R.		5,526.27
DEPARTMENTAL ACCOUNTS RECEIVABLE:		
Hospital, Laboratory	$ 1,088.00	

Liabilities and Reserves

Blue Cross, Blue Shield—Elderly Government Retirees	250.08	
Group Life Insurance	753.40	
Optional Insurance Chapter 32B	2,732.27	
Withholding Tax—Federal	69,307.46	
Withholding Tax—State	8,648.53	
		86,511.50
SURPLUS REVENUE:		
Excess and Deficiency		834,327.49
TAILINGS, UNCLAIMED CHECKS		454.70
TRUST FUND INCOME:		
Barr Library Fund	$ 21.26	
Dwight School Fund	250.00	
T. Otis Fuller Hospital Fund	25.00	
Greenwood Library Fund	521.88	
Hospital Permanent Donation Fund	62.50	
Library Permanent Donation Fund	15.00	
George E. Wye Fund	16.25	
John B. Tolman Fund	1,022.54	
		1,934.43
WELFARE RECOVERY:		
Old Age Assistance		5,417.61
APPROPRIATION, UNEXPENDED BALANCES:		
Civil Defense, Capital Outlay	$ 4,089.83	
Registrars Expenses	1,000.00	
Assessors, Capital Outlay	6,994.75	
Planning Board, Flood Plain Survey	7,280.00	
Planning Board, Master Plan	9,450.00	
Fire, Capital Outlay	25,088.30	
Town Clerk, Decennial Census	4,480.61	
Drains, Hurds Brook, Art. 31/60	27,514.29	
Drains, Art. 30/64	13,803.73	
Sewer Const., Art. 31/64	8,148.41	
Sewer Const., West St. Pump. Station	3,227.95	

BALANCE SHEET – DECEMBER 31, 1964

Assets

Hospital, Services	91,778.23	
Hospital, X-Ray	7,789.38	
Police	355.00	
Public Works	322.05	
School	2,662.04	
Veterans' Benefits	15,819.75	
Welfare, Aid to Dependent Children	1,155.32	
Welfare, Old Age Assistance	489.94	
		121,459.71
ROADS CHAPTER 90:		
Construction Art. 18/63	$ 6,450.13	
Maintenance Art. 17/63	27.92	
		6,478.05
WATER:		
Water, Rates	$ 28,002.19	
Water, Repairs	621.88	
Water, New Services	1,469.93	
Water, Miscellaneous	1,100.04	
Water, Connection Fees	1,014.12	
Water, Sprinklers	170.00	
		32,378.16
LOANS AUTHORIZED:		
Hospital Addition		810,000.00
OVERLAY:		
Deficit 1961	$ 1,542.50	
Deficit 1964	7,377.74	
		8,920.24

Liabilities and Reserves

Demolition, 93 Lincoln St., Art. 38/64	420.00
Highway Improvement, Art. 37/64	30,387.00
Parking Meters, Needham Sq., Art. 33/63	383.12
Roads, Chapter 90, Construction #21188	9,410.73
Roads, Chapter 90, Art. 20/64	48,000.00
Sidewalk Const., Art. 39/64	5,441.63
Street Const., Art. 24/64	5,176.57
Street Const., Art. 22/63	8,359.95
Traffic Lights, Great Plain & Webster	405.43
Water, Pump Station, Charles River	17,765.09
School Athletic Fund, Senior High	8,384.24
School Athletic Fund, Junior High	17.36
School Cafeteria Fund	9,929.16
Federal Defense Education, Title 5	302.69
Federal Defense Education, Title 3	2,718.07
Const. Newman Junior High	4,753.27
Study Additional School Needs	275.73
George Deen Fund	61.50
Senior High Addition, Plans & Spec. Art. 67/64	4,420.30
Mitchell School Driveway	228.44
Library, John B. Tolman Fund	2,541.81
Library, William H. Wye Fund	115.59
Hospital, Addition & Remodeling	29,700.00
Hospital Const. Multi Purpose Room	4,900.00
Hospital Const., Plans & Spec.	36,786.65
Const. Building, Cricket Field	221.53
Committee, Transportation	200.00
Committee, Conservation Fund	1,185.00
Committee, Insurance Review	200.00
Committee, Incinerator Study	168.73
Committee, Land Option, Art. 39/63	897.25
Committee, Land Option, Art. 40/63	994.56
Committee, Park Operation,	

BALANCE SHEET — DECEMBER 31, 1964

Assets		Liabilities and Reserves		
DEFICIT:		Long Range Plan	1,014.54	
Welfare, Medical Aid to Aged	5,508.41	Committee, Fire Dept. Requirements	180.72	
		Committee, Relocation, Board of Health	500.00	
		Committee, Town Hall & Garage Alteration	3,500.00	
		Charles T. Main Inc., Art 72/63	848.68	
		Self Insurance Loss Fund & Premium	25,975.31	
		Purchase of Land, Art 41/60	3,345.31	
				381,193.83
		LOANS AUTHORIZED UNISSUED		810,000.00
		NORFOLK COUNTY TAX 1964 Overestimate		586.67
		STATE TAX AND ASSESSMENTS 1964 Overestimate		2,255.62
Total	$2,645,247.78	Total		$2,645,247.78

Deferred Revenue, Debt Accounts and Trust Funds

Apportioned Assessments Due:

	Sidewalk	Street	Sewer	Sewer House Connections
Due in 1965	$259.84	$19,927.76	$ 28,235.58	$13,533.69
Due in 1966	193.64	18,343.40	27,769.00	12,888.98
Due in 1967	122.69	15,858.62	23,340.99	11,760.62
Due in 1968	100.45	12,378.89	19,443.13	10,356.86
Due in 1969	77.92	7,736.94	18,537.21	9,136.62
Due in 1970	67.92	7,716.94	15,930.43	7,743.36
Due in 1971	67.92	5,917.87	10,298.64	6,471.42
Due in 1972		3,529.33	7,362.74	5,408.87
Due in 1973		697.51	2,038.48	1,867.08
Due in 1974		106.20	111.92	13.93
Due in 1975		106.20	111.92	13.93
Due in 1976		106.20	111.92	13.93
Due in 1977		106.20	111.92	13.93
Due in 1978		106.20	69.17	
Due in 1979		33.83	69.17	
Due in 1980		33.83	69.17	
Due in 1981		33.83		
Due in 1982		33.83		
TOTAL	$890.38	$92,773.58	$153,611.39	$79,223.22

DEBT ACCOUNTS:

	Outstanding 1964	1963
Broadmeadow School 1952-72*	$ 245,000.00	$ 280,000.00
Dwight School Add. 1951-70	24,000.00	28,000.00
John Eliot School 1956-74*	250,000.00	280,000.00
John Eliot School Additional Loan 1956-68*	20,000.00	20,000.00
Harris School Add. 1956-73*	45,000.00	50,000.00
High Rock School 1951-71*	35,000.00	40,000.00
High Rock School 1951-71	80,000.00	95,000.00
High Rock School Add. 1953-72*	80,000.00	90,000.00
Hillside School 1959-79*	525,000.00	560,000.00
William Mitchell School 1950-69	100,000.00	120,000.00
William Mitchell School Add. 1959-78*	240,000.00	260,000.00
William F. Pollard Junior High 1956-75*	990,000.00	1,080,000.00
Senior High School Add. 1953-72*	760,000.00	855,000.00
Newman Junior High 1960-79*	1,800,000.00	1,925,000.00
School Project Loan (Newman) 1963-71*	145,000.00	170,000.00
Hospital Addition 1947-67	75,000.00	100,000.00
Library Addition 1959-79	300,000.00	320,000.00
Municipal Garage, Norris Farm 1960-70	166,000.00	196,000.00
Drains Construction 1956-66	20,000.00	30,000.00
Sewer Construction 1949-79	75,000.00	80,000.00
Sewer Construction, Fuller Brook District 1952-72	80,000.00	90,000.00
Sewer Construction 1953-72	140,000.00	160,000.00
Street Construction 1955-65	5,000.00	10,000.00
Street Construction 1956-66	10,000.00	15,000.00
Street Construction 1957-67	15,000.00	25,000.00
Total	$6,225,000.00	$6,879,000.00

* Outside Debt Limit

TRUST FUNDS

Martha Ann Barr Library Fund	$ 500.00
Horace A. Carter Hospital Fund	1,510.80
Council for Aged Permanent Donation Fund	132.15
Dwight School Fund	6,000.00
Helen DeM. Dunn Hospital Fund	72,367.12
Helen DeM. Dunn Library Fund	1,213.25
T. Otis Fuller Hospital Fund	8,651.08
Myra Greenwood Library Fund	12,482.11
Adeline E. Harris Hospital Fund	194.77
Mary Virginia E. Hill Fund	694.83
Glover Memorial Hospital Permanent Donation Fund	5,353.79
Langdon R. Hooper Hospital Library Fund	630.89
The Lyon Hospital Fund	5,523.07
Needham Public Library Permanent Donation Fund	56.29
Mary J. Millett Hospital Fund	11,077.05
Dr. William Mitchell Hospital Fund	808.32
Mary E. Moseley Hospital Fund	5,799.98
William G. Moseley Scholarship Fund	4,975.38
Needham Cemetery Investment Fund	1,042.50
Needham Military Band Inc. Fund	882.71
Parks and Recreation Permanent Donation Fund	111.83
Thomas Sutton Hospital Fund	1,935.88
John B. Tolman, Library Fund	70,000.00
John B. Walker Hospital Fund	4,224.72
Samuel H. Wragg Hospital Fund	5,942.14
George E. Wye Welfare Fund	16,564.35
William H. Wye Library Fund	1,000.00
Trust Fund, Cash and Securities	$239,675.01

Jury List — 1964-1965

Aliber, Sydney L.	56	Ardmore Road, NH	C. P. A.
Allen, Raymond J.	14	Wilshire Park	Vice-Pres.
Anderson, Rufus P.	12	Clark Road	Driver
Ankney, Ray C.	61	Horace Street	Supervisor
Anthonakes, John A.	89	Washington Ave.	Claims Exam.
Arbuckle, William W.	842	Central Ave.	Asst. Treas.
Bailey, Richard R.	111	Fairview Rd.	Sales Manager
Baker, Merrill T.	56	Oakland Ave.	Fence Const.
Barber, Glenn T.	5	Eliot Road, NH	Analyst
Bates, Thomas O.	5	Horace Street	Salesman
Bean, Robert C.	99	Fairview Road	Sales Manager
Becker, Gustav F.	78	Hawthorn Avenue	Sales Manager
Beers, Robert I.	16	Wyoming Avenue	Exec. Director
Beguerie, Peter L.	76	Bess Road	Self-Employed
Bell, Robert	223	Linden Street	Mechanic
Belting, Robert H.	35	Tudor Road	Exec. Vice-Pres.
Bice, Vincent E.	145	Nehoiden St.	Consultant
Bingham, Wellington H.	14	James Avenue	Sales Engineer
Blades, Wilbur J.	83	Wilshire Park	Purchasing
Bliss, Frederick	25	Parkinson St.	Accountant
Booth, I. MacAllister	89	Tudor Road	Prod. Supervisor
Bostwick, John C.	366	Cartwright Rd.	Assist. Vice-Pres.
Boutwell, George H.	11	Woodbury Drive	Supt. Operations
Bradford, Augustus	30	Rosegate Road	Auditor
Brearley, John E.	40	Burnside Road, NH	Office Manager
Buckley, Howard J.	17	Mayflower Road	Sales Represent.
Bumpus, Robert E.	52	Greendale Ave., NH	Merchandising Mgr.
Cabot, Edmund C.	653	Chestnut Street	Ed. Films Photo.
Canavan, Mary F. M.	1072	Highland Ave., NH	Bookkeeper
Card, Robert C.	74	Brookside Road	Cost Analyst
Carey, Paul F.	47	Deerfield Rd.	Buyer
Carroll, Paul J.	102	Douglas Road	Architect
Caulfield, John M.	271	Warren St.	Elec. Engineer
Cerulo, Louis	26	Gould St., NH	Sponger
Chisholm, Clarence J.	10	Wendling Road	Salesman
Clark, Oliver J.	54	Woodlawn Ave.	Elec. Eng.
Cliff, William H., Jr.	65	Pilgrim Road	Product. Manager
Cody, Coleman F.	534	Charles River St.	Vice-President
Cohen, Arthur M.	24	Junction Street	Structural Eng.
Connolly, John J., Jr.	99	Blake Street	Personnel Manager
Connolly, Ralph K.	29	Cimino Road, NH	Salesman
Cook, A. F. Raymond	563	Chestnut St.	Gen. Traffic Mgr.
Cook, Herbert E.	28	Douglas Road	Banker
Coppinger, Thomas F.	93	Clarke Circle	Accountant
Coppinger, William F.	530	Highland Ave., NH	Construction Eng.
Cotter, William H., Jr.	47	Rosemary St., NH	Steel Salesman
Covino, Anthony B.	14	Beech St., N.H.	Audit Clerk
Craig, Robert B.	23	Virginia Rd., NH	Eng. Computer
Craine, Truman W.	94	Lindbergh Ave.	T.V. Broadcast Eng.
Craven, Charles G.	44	Dogwood Lane	Sales Engineer
Crockett, David	25	Wachusett Road	Manager
Crook, Foster S.	3	Thorpe Rd., NH	Sales Engineer
Crozier, Clyde B.	33	Rae Avenue	Tel. Supervisor
Cunningham, Paul S.	44	Briarwood Cir., NH	Sales Representative
Curran, Thomas E.	69	Hunting Road, NH	Sales
Cusack, Leonard T.	1333	Great Plain Ave.	Sales Representative
Cushman, Everett V.	58	Morton Street, NH	Candy Manufacturer
Daly, Leo S.	23	Henderson St.	Accountant
Danskin, Richard A.	55	Coulton Park	Sales Rep.
DeBenedictis, Alfred E.	26	Fay Lane, NH	Field Supervisor
d'Entremont, Charles J.	16	Savoy Road	President
DerMarderosian, Arthur	7	Nichols Road	Rug Dealer
Devlin, Thomas A.	64	Wachusett Road	Gen. Supply Spec.
Ditmars, Hiley	402	Grove Street	Manufacturer
D'Orlando, Leonard	54	Perry Drive	President

Douglas, Sidney B.	15	Abbott Street	Pharmacist
Dowd, Frank J.	57	Parkinson St.	Vice-President
Drury, Alan L.	835	Webster St.	Retired
Dunn, Robert P.	71	Alden Road	Steel Sales
Dutra, Joseph B.	808	Central Ave.	Draftsman
English, Edward I.	389	Grove Street	Executive
Espo, Stephen C.	41	Lee Road	Manager
Evans, Jerrold M.	96	Clarke Circle	Supervisor
Fabbrucci, Mario R.	9	Shady Lane	Accountant
Favier, Harriett D.	10	Oak Street	I.B.M. Clerk
Feola, Frank	96	Wyoming Ave.	Painter
Field, Albert D.	15	Booth Street NH	Sales Manager
Fox, Helen B.	69	Wilshire Park	Secretary
Francer, Paul R.	6	Evergreen Rd.	Plant Manager
Gains, Edward J.	81	Whiting Way	Foreman
Geer, Russell C.	36	Enslin Road	Service & Sales Mgr.
Gerrish, Robert S.	81	Country Way	Salesman
Gifford, A. Ramsay	20	Glendale Rd.	Office Manager
Girrior, Marguerite A.	18	Blackman Ter.	Housewife
Gleason, Harold R.	696	Central Avenue	Dis. Director
Glueck, Albert G.	94	Stockdale Rd.	Stock Broker
Godfrey, Ruth R.	18	Rosemary St., NH	Comptroller
Godfrey, William M.	17	Lakin Street	Gen. Manager
Goodrow, Albert A.	26	Linden Street	Chemist-Mgr.
Gordon, Stanley L.	46	Rosemary St., NH	Salesman
Gorham, Mathias A.	125	Sutton Road	Telephone Emp.
Gould, Alexander E.	138	Lincoln St.	Technician
Grasso, Ralph	66	Hampton Ave., NH	Executive
Grinnell, Kenneth P.	20	Booth Street, NH	Elec. Lab. Tech.
Grover, Harold L.	35	Marsh Road	Painter
Hall, John N.	371	Country Way	Lumber Dealer
Hallahan, Edward J.	136	Lindbergh Ave. NH	Ins. Sup't
Hallein, Esther G.	180	Hillside Ave., NH	Bank Clerk
Halloran, Cathleen	45	Park Ave., NH	Clerk-Stenographer
Harding, Parkman D.	280	Manning St.	Accountant
Harrington, Carl H.	740	Highland Ave., NH	Restaurant Mgr.
Hassey, Francis E.	110	Richardson Drive	Vice-President
Hay, James M.	10	Lawrence Rd.	Manager-Owner Lab.
Haynes, William H.	86	Washington Ave.	Retired
Heald, Henry M., Jr.	65	Blacksmith Drive	Builder
Hebb, Gordon B.	517	Grove Street	Treasurer
Heckler, Charles M.	3	Greenough St., NH	Salesman
Hersey, Charles W.	881	Central Avenue	Mechanic-Aircraft
Hersey, Francis P.	685	Charles River St.	Manufacturer
Hewitt, John R.	135	Tower Ave., NH	Sales Manager
Hildreth, E. Merle	26	Colgate Road	Scout Executive
Hill, Dexter B., Jr.	370	Central Ave., NH	Banker
Hill, George F.	28	Lancaster Road	Sales & Service Rep.
Hilton, Frederick M.	95	Marked Tree Road	Printer
Hoag, George W.	7	Hillside Ave., NH	Auto Dealer
Hodges, Frederick J.	30	Hunnewell St., NH	Officer Manager
Holden, Joseph A.	78	Valley Road	Electrician
Hooper, Wilhelmina L.	80	Stockdale Road	Secretary
Horne, John L.	248	Greendale Avenue	Banker
Howe, Joseph E.	24	Smith Street	Sales Representative
Howells, Robert G.	51	Wilshire Park	Supt. Public Relations
Hunter, Willard A.	11	Greenough St., NH	Retired
Husbands, Munroe	236	Greendale Ave., NH	Director
Hutchinson, Donald E.	15	Avalon Road	Sales Manager
Jacobs, Clifton W.	27	Richdale Road, NH	Asst. Vice-Pres.
Janney, Richard W.	45	Woodlawn Ave.	District Manager
Jarvis, John V.	20	Whiting Way	Real Estate Broker
Jennings, Morgan E.	105	High Street, NH	Auditor
Johannesen, Arthur J.	15	Pleasant St.	Carpenter
Jones, George D.	96	Richdale Road	Sales Prod. Super.

Jones, William D.	664	Central Ave, NH	Inspector
Joslin, John E.	88	High Street, NH	Adm. Assistant
Kaiser, William H.	12	Fletcher Road	Retired
Kearney, Daniel E.	43	Berkshire Road	Sales Manager
Kiefer, Paul K.	145	Richdale Road	Manager
Kimball, Robert H.	168	High Rock Street	Flooring Contractor
King, Ernest F.	59	Yurick Road	Tree Surgeon
Knapton, David A.	63	Norwich Road	Engineer
Knight, A. Russell	233	Brookside Road	Accountant
Kozacko, Walter	1711	Central Avenue	Standards Engineer
Krech, Adeline C.	1016	Webster Street	Housewife
Kullberg, Richard H.	28	Bellevue Drive	Salesman
Lafaver, F. Gilbert	93	Brookline St.	Bank Examiner
Lally, Sheila A.	64	Winfield St.	Stock Broker—Secy.
Lane, Robert G.	47	Avery St., NH	Factory Worker
Langstroth, William E.	170	Beaufort Ave.	Office Manager
Lannon, Raymond F.	57	Ware Road	Interior Decorator
Lawrence, Leslie G.	3	Ferndale Road	Engineering Assist.
Lemay, Andre	39	Horace St., NH	Sr. Electronic Tech.
Leveroni, Frank J.	173	Valley Road	Service Representative
Litchfield, Milton R.	64	Prospect St.	Tool Maker
Little, Elmer H.	28	Warren St.	Checker
Lockwood, Frederic G.	115	Winding River Rd.	Insurance
Logan, John A.	47	Nardone Road	Sales Manager
Loker, Robert P.	205	Edgewater Dr.	Bond Broker
Loomis, Aaron A.	45	Dunster Road, NH	Manager
Love, David	6	Frances Street	C. P. A.
Lumsden, Donald J.	64	Pond Street	Textile Mfr.
MacArthur, Curtis S.	160	Tudor Road	Sr. Mechanical Eng.
MacCaulay, William L.	21	Maple Street	Print. Salesman
Maloomian, George	27	Mellen Street, NH	Cleanser
Manwaring, Joshua G. D.	335	Charles River St.	President
Marks, Philip W.	52	Whittier Road	Salesman
McCulloch, Floyd C.	46	West Street, NH	Wool Sorter
McCutcheon, Robert B.	401	Dedham Ave.	Sales Engineer
McGraw, John J.	12	Brookside Rd.	Salesman
McHugh, Peter F., Jr.	8	Whittier Road	Sales Manager
Middlebrooke, George I.	837	Great Plain Ave.	Supervisor
Money, John P.	33	Stevens Road	Salesman
Moore, Ernest	50	Hillside Ave., NH	Printer
Morse, Ralph L.	96	Glendale Rd.	Mech. Engineer
Morse, Richard F., Jr.	26	Harding Road	Sales Manager
Morsette, Joseph W.	94	Valley Road	Foreman
Moynihan, Andrew J.	106	Ardmore Rd.	Sales Manager
Mulvey, Joseph	598	Webster St. NH	Purchasing Agent
Mutz, Carl W.	31	Webster St., NH	Machinist
Naughton, James	74	Berkshire Rd.	Supervisor
Nelson, Eddie W.	46	Holmes Street	Traffic Mgr.
O'Brien, Margaret H.	46	High Street, NH	Secretary
O'Brien, Vincent P.	15	Curtis Road	Sales Manager
Ocenasek, Charles F.	30	Savoy Road	Engineer
O'Hare, John	43	Briarwood Circle	Electric Eng.
O'Malley, Joseph	127	Damon Road	Engineer
Osborne, Gertrude E.	25	Burrill Lane	Housewife
Paro, George F.	97	Melrose Avenue	Time Clerk
Partridge, Robert G.	22	Morton Street	Asst. Sales Mgr.
Patterson, Marshall B.	131	Paul Revere Rd., NH	Electronic Eng.
Penney, Wilfred L.	349	Warren Street	Self-Employed
Perham, George E.	215	Valley Road	Sales Engineer
Perry, Hadwen C.	204	Tower Ave., NH	Tech. Engineer
Perry, Louis P.	29	Dale Street, NH	Jr. Engineer
Peterson, B. Alfred	45	Ware Road	Manufacturer
Peterson, Warren C.	15	Beaufort Ave.	Accountant
Phillips, Robert B.	12	Churchill Lane	Office Manager
Place, George L.	119	Powers Street	Inv. Broker

Potter, John R.	45	Tudor Road	Engineer
Powers, Donald H., Jr.	776	Webster St.	Textile Chemist
Precobb, William J.	13	Grant Street	Claims Adjuster
Quinnan, Gerald V.	210	May Street	Insurance Agent
Rawstron, Stanley	64	Whittier Road	Vice-Pres.
Reddish, Leo F.	10	Winfield Street	Salesman
Reynolds, Clarence B. C.	323	West Street	Prod. Manager
Ricker, Jerry L.	290	Linden Street	Accountant
Rivard, Norbert J.	954	Webster St.	Electric Inspector
Rivers, George P.	58	Rae Avenue	Controller
Robbins, Francis A.	44	Nevada Rd., NH	Salesmanager
Robey, Paul W., Jr.	14	Shady Lane	Salesman
Roper, Everett D.	51	Washington Ave.	Credit Manager
Ryan, Paul F.	322	Warren Street	Retired
St. Germain, Alfred A.	24	Webster Park	Office Manager
Saltonstall, Henry L.	75	Wilson Lane	Manager
Salvucci, Larry P.	100	Sachem Road NH	Business Agent
Sanguinetti, Ralph S. E.	24	Tower Avenue	Vice Treasurer
Sargent, Roland L.	45	Fairfield St.	Ins. Appraiser
Savoia, Dante J.	188	Damon Road	Salesman
Sciarratta, Angelo C.	277	Warren Street	Accountant
Scull, Paul R.	541	Grove Street	Vice-President
Seaver, Charles H.	24	Newell Ave.	Baker
Sell, Thomas G.	63	Stratford Road	Sales Eng.
Semprucci, Elio	16	Frank St., N.H.	Contractor
Sharpe, Percy J.	121	Washington Ave.	Dental Ceramist
Shaw, Adam J.	1129	Central Avenue	Engineer
Shelley, William F.	348	Grove Street	Investments
Sheppard, Allan E.	24	Concord St., NH	Engineer
Sherman, Howard F.	108	Wilshire Park	Retired
Shields, J. Marshall	121	Thornton Road	Economist
Sidgreaves, Richard H.	467	Webster St. NH	Manager
Sisson, Jerome C.	71	Washington Ave.	Retired
Smith, Guy G.	29	Powers Street	Publisher
Snowden, George W.	6	Thurston Lane	Foundry Owner
Speen, George	86	Evelyn Road, NH	Salesman
Spencer, Wendell H.	623	Central Ave., NH	Engineer
Stallings, John W.	62	Beaufort Ave.	Controller
Stanton, Richard G.	14	Maple Place	Electrician
Stewart, Arthur M., Jr.	883	Charles River St.	Bus. Broker
Stewart, John H.	131	Bird Street	Engineer
Stoddard, Charles S.	589	High Rock St.	Realtor
Stoddard, John G.	67	Spring St., NH	Procurement Mgr.
Stoll, Gerald	129	Edgewater Drive	Salesman
Stone, Allen W.	31	Emerson Place	Mailer News
Storre, Douglas F.	87	Barrett St.	Electrician
Sullivan, Evelyn D.	10	Birchwood Road	Position Classifier
Sutherland, S. Harris	44	Lindbergh Ave., NH	Sales Representative
Sweeney, John J.	4	Bancroft Street	Bookkeeper
Talmadge, Nelson A.	120	Lexington Ave., NH	Invest. Banker
Taylor, Phillis K.	24	Morley Street	Housewife
Taylor, W. Randolph	39	Donna Road	Stationer
Tennant, McLauchlan	11	John St., NH	Foreman
Tholl, Portia I.	15	High Street, NH	Secretary
Tiberi, Louis	18	Bridge Street	Construction
Tiffany, Thomas G	46	Newell Ave.	Architect
Traub, Arthur D.	37	John Street, NH	Securities Sales
Trussell, Frederick E.	65	Blake Street	Manager
Twinning, Alden R.	41	Rosalie Road, NH	Management Consult.
Tyree, William C.	34	Washington Ave.	Engineer
Uchman, Stephen E.	32	Dogwood Lane	Sales Super.
Vogt, Robert A.	187	Fisher Street	Recording Engineer
Wade, Purvis E.	127	Pickering St.	Mechanic
Wagner, William C.	105	Highgate Street	Account Manager
Wallace, Vincent W.	11	Castle Place, NH	Builder
Walley, George W.	268	Manning Street	Staff Assistant

Walls, Charles W.	410	Hunnewell St., NH	Salesman
Walsh, Martin J.	317	Dedham Avenue	Salesman
Washburn, Nelson A.	81	May Street	Salesman
Waska, Paul E.	19	Rosegate Road, NH	Design Manager
Welsh, Laurence T.	1180	Great Plain Ave.	Photographer
Welch, Thomas H.	378	Manning Street	Retired
Whitaker, Alvin C.	35	Upland Road	Chemist
White, Sumner M.	296	Hunting Road, NH	Buyer
Whitney, Edward D.	27	Concord Street	Sales Adm. Assist.
Wiggin, Willard H.	33	Manning Street, NH	Estimator
Williams, Richard S.	475	Webster Street, NH	Manager
Wilson, David R.	5	Grasmere Road, NH	Mech. Draftsman
Witherell, Dana G.	49	Bess Road	Contractor
Woolf, Abraham	424	High Rock Street	Engineer
Wright, Arthur B.	80	Woodlawn Avenue	Salesman
Wye, Ralph L.	286	Warren Street	Mech. Assembler
Yelinek, Edward J.	54	Hampton Ave., NH	Foreman
Young, Henry L.	21	Lewis Street	Store Owner-Mgr.
Young, William W.	33	Hoover Road, NH	Salesman
Yule, Ralph L.	32	Crescent Rd., NH	Engineer

Town Officers – 1964-1965

ELECTED

MODERATOR — Richard P. Melick, 1965

SELECTMEN
Henry D. Hersey, 1966, *Chairman*
Philip F. Foss, 1967 — Peter W. Carre, 1966, *V. Chairman*
Clarke H. Wertheim, 1965 — Paul F. Saint, 1967, *Secretary*

TOWN CLERK — Marian S. Peterson, 1965

ASSESSORS
Arthur H. Godfrey, 1967, *Chairman*
A. Sterling Holt, 1965, *Secretary* — Robert F. Day, 1966, *V. Chairman*

TOWN TREASURER AND TAX COLLECTOR — Robert L. Schneider, 1965

DEPARTMENT OF PUBLIC WELFARE
John A. Osgood, 1965, *Chairman*
Dorathea M. Willgoose, 1967 — Jerome E. Weinstein, 1966, *Secretary*
William H. Kaiser, 1966 — W. Raymond Hewes, 1967

SCHOOL COMMITTEE
Charles W. Wyckoff, 1965, *Chairman*
Pearl M. Helmsdorff, 1967 — Gorham W. Humphrey, 1967, *V. Chairman*
John J. Ryan, 1966 — Joseph DePasqua, 1966
Douglas L. Eckhardt, 1965

TRUSTEES OF MEMORIAL PARK
Thomas J. Crossman, 1966, *Chairman*
Alfred Wenham, 1967 — Frederick A. Whetton, 1967
Roger D. Goodwin, 1965 — James A. Murray, Jr., 1965

TRUSTEES OF PUBLIC LIBRARY
Raymond F. Bosworth, 1965, *Chairman*
Everett C. Cross, 1967 — Mary H. Fernald, 1967, *V. Chairman*
Fred G. Atchinson, 1966 — Margaret Q. Heaps, 1966
Laura G. Willgoose, 1965

BOARD OF HEALTH
Leslie B. Cutler, 1967
Kenneth Christophe, 1966, *Chairman*
John D. Fernald, 1965, *Secretary*

PLANNING BOARD
Edwin M. Wainwright, 1968
Armen Der Marderosian, 1969
Norman A. Homsy, 1966, *Chairman*
John J. Gill, 1965
Frederick Bailey, II, 1967, *V. Chr.* & *clerk*

NEEDHAM HOUSING AUTHORITY
Wilbar Whittemore, 1965, *Treas.*
Ritchie L. Stevens, 1968, *Asst. Treas.*
Ralph E. Chambers, 1969, *Chairman*
Albert W. Tocci, 1966, *V. Chairman*
David Wilder, 1966

COMMISSIONERS OF TRUST FUNDS
Amos H. Shepherdson, 1967
Vernal E. Kezer, 1966
Eben F. Smith, 1965

PARK AND RECREATION COMMISSION
Frederick R. L. Wise, 1967
Richard R. Bailey, 1965
Lloyd S. Remson, 1967, *Chairman*
Robert J. Latham, 1965, *V. Chairman*
Alden Eberly, 1966, *Secretary*

CONSTABLES
Carl A. Flint, 1966
Frank J. Reinhardt, Jr., 1966

APPOINTED

TOWN AGENTS
Peter W. Carre
Paul F. Saint
Philip F. Foss
Clarke H. Wertheim
Henry D. Hersey

MEASURER OF WOOD AND BARK
Frederick A. Whetton

FINANCE COMMITTEE
Benjamin Y. Piper, 1966
Joseph F. Leavitt, 1966
William R. Driver, 1966
Theodore N. Graser, 1967
Wilson F. Payne, 1965, *Chairman*
William E. Tilburg, 1965, *V. Chairman*
Wilbar Whittemore, 1965, *V. Chairman*
S. Walker Merrill, Jr., 1967
David C. Sullivan, 1967

TOWN ACCOUNTANT
Melville W. Grant, 1966

TRUSTEES OF GLOVER MEMORIAL HOSPITAL
J. Boyd Britton, 1965
Albert W. Tocci, 1965
Robert A. Bierweiler, 1966
John Wallace, 1967
Frederic B. Williams, Jr., 1967, *Chairman*
Meyer J. Gordon, 1967, *V. Chairman*
Dorothy L. Limber, 1965, *Secretary*
Julius F. Haller, 1966
John F. Manter, 1966

REGISTRARS OF VOTERS
Marian S. Peterson, *ex-officio*
Mary C. Buckley, 1967
Harold S. Loudon, 1965, *Chairman*
Francis J. Donahue, 1966

TOWN COUNSEL
William A. Cross

PUBLIC WORKS DEPARTMENT
†Lester C. Hollis, *Superintendent*
Roger G. Oakman, *Superintendent*

ASSISTANT SUPERINTENDENT OF PUBLIC WORKS AND SUPERINTENDENT OF WATER WORKS
††Roger G. Oakman

ASSISTANT SUPERINTENDENT OF PUBLIC WORKS AND SUPERINTENDENT OF HIGHWAYS
Robert A. MacEwen

DIVISION SUPERINTENDENTS	Edmund A. Symonds, *Sewers*
††Robert A. MacEwen, *Highways*	Robert L. Yokes, *Forestry*
Carl A. Flint, *Water Works*	
TOWN ENGINEER	H. Gordon Martin
SUPERINTENDENT OF SCHOOLS	William M. Powers
DIRECTOR OF PUBLIC ASSISTANCE	Zella M. Mann
HEALTH OFFICER AND INSPECTOR OF MILK	Norman M. Winch
PUBLIC HEALTH NURSE	*Helen C. Kuhn
PUBLIC HEALTH NURSE-PAROCHIAL SCHOOLS	Mary F. Barnicle
SANITARY INSPECTOR AND DEPUTY INSPECTOR OF MILK	Melvin L. Zabar
RECORDER OF COMMUNICABLE DISEASES	Dorothea W. Kirkham
INSPECTOR OF ANIMALS AND SLAUGHTERING	Dr. Edward T. Ryan, Jr.
NUTRITIONIST	Alice M. Wagenfeld
PEDIATRICIAN	Dr. Sumner Hoffman
DENTISTS (Dental Clinic)	Dr. Kurt Baum, Dr. Robert McNamara
DENTAL HYGIENIST	Roberta Bloom
AGENT FOR VETERAN'S AID AND PENSION AND CARE OF SOLDIERS' AND SAILORS' GRAVES, BURIAL AGENT	Philip K. Grueling
TRUANT OFFICER	Edward L. Wainwright
INSPECTOR OF BUILDINGS	Robert B. Wyness
SUBSTITUTE BUILDING INSPECTOR	Robert A. Sundberg
INSPECTOR OF WIRING	Warren M. Blew
SUBSTITUTE INSPECTOR OF WIRING	Arnold R. Lambert
INSPECTOR OF PLUMBING & GAS	Michael Picariello
SUBSTITUTE INSPECTOR OF PLUMBING	Chester E. Bosselman
SUPERINTENDENT OF FIRE ALARM	Richard M. Salamone
PETROLEUM INSPECTOR	Richard M. Salamone
FOREST WARDEN	Richard M. Salamone
DEPUTY FOREST WARDENS	Halbert E. Pierce, Jr.
Leo E. Buckley	Charles J. Nute, Jr.
John J. Daley	Gordon F. Healy
Robert R. Tucceri	
SEALER OF WEIGHTS AND MEASURES	Frederick R. L. Wise
ASSISTANT TOWN CLERK	Ruth F. Bryant
DIRECTOR OF CIVIL DEFENSE	Julius T. Fedel
DOG CATCHER	Barry Barton

KEEPER OF LOCKUP — Daniel C. Henderson

DEPUTY CUSTODIAN OF PUBLIC BUILDINGS — Wingate B. Kelley

DEPUTY TAX COLLECTOR — Frank J. Reinhardt. Jr.
Thomas A. Kirkham

PUBLIC LIBRARY — Vivian M. McIver, *Librarian*

GLOVER MEMORIAL HOSPITAL — Donald R. Carmichael, *Business Manager*
Jean Lawson, *Superintendent of Nurses*

CONTRIBUTORY RETIREMENT BOARD—Under vote of Town, Nov. 3, 1936
N. Grant Mackinnon, 1964, *Chairman*
Melville W. Grant, *Accountant*
Kenneth J. McCulloch, 1966

BOARD OF APPEALS
W. Bigelow Hall, 1967, *Chairman, Member*
Edward F. O'Brien, 1966, *Member*
W. Paul Dunn, 1965, *Assoc. Member*
Alexander Prohodski, 1965, *Member*
Stanley R. Tippett, 1965, *Assoc. Member*

PERSONNEL COMMITTEE—Under Art. 11-12, March 19, 1951
Robert H. Anderson, 1965
John J. Connolly, 1965, *Chairman*
Richard N. Wells, 1966
Thomas L. Barrette, 1966, *V. Chairman*
Earl C. Tyler, 1967

TRANSPORTATION COMMITTEE—Under Art. 62 of March, 1962
John Wallace, 1965, *Chairman, by the Moderator*
Mary Sacks, 1967, *Secretary, by the Selectmen*
John P. Hennessey, 1965, *by the Planning Board*
Walter Clarenbach, 1967, *by the Selectmen*
Arthur E. Fairbanks, 1966, *by the Planning Board*
Senator Leslie B. Cutler, *ex-officio*
Representative Daniel H. Rider, *ex-officio*

COUNCIL FOR THE AGING—Under Art. 15 STM October 21, 1957
To establish a Council for the Aging.
Dr. Dorathea M. Willgoose, *Chairman, Board of Selectmen*
W. Raymond Hewes, *Vice Chairman, Community Council*
Harmon S. Shufro, *Treasurer, at large*
Ralph E. Chambers, *Housing*
Philip H. Claxton, *Recreation*
Alden Eberly, *Recreation*
Mrs. John White, *Education*
Mrs. Louise Remington, *Senior Citizens*
Rev. E. Gage Hotaling, *Churches*
Senator Leslie B. Cutler, *Health*
Newell T. Preston, *Retired Men's Club*

CONSERVATION COMMISSION—Under Art. 76 of March, 1963
John H. White, *Chairman*
Catherine T. Farlow, *V. Chairman*
Charles S. Frary, *Secretary*
Robert L. Woodbury
Roland L. Sargent
William A. Gagnon

ANNUAL TOWN REPORT COMMITTEE

George H. Krech, *Chairman*
Murray C. Johnson
Henry S. Gere
Owen D. Duff
Mary Johnson

SPECIAL COMMITTEES

Art. 42 of 1959 — Capital Expenditures Budget Programming.

Clarence R. Perry, *Chairman*
David C. Sullivan, *V. Chairman*
Wilbar Whittemore
S. Walker Merrill, Jr.
Frederick Bailey, II
Leo F. Newman

Art. 62 of 1959; Art. 14 of STM of November, 1959 — To obtain plans for Junior High School at Central Avenue and Great Plain Avenue. To construct and equip this school.

Robert L. Schneider, *Chairman, by Taxpayers Association*
Robert F. Day, *Vice-Chairman, by Selectmen*
Gorham W. Humphrey, *by School Committee*
George D. Krech, *by Planning Board*
Robert L. Rimmele, *by Moderator*
Harry Martin, *by Moderator*
Roger D. Goodwin, *by Moderator*
John W. Lebourveau, *by Finance Committee*
Joseph Leo Driscoll, *by Public School Association*

Under Art. 62 of 1950; Art. 77 of 1951; Art. 110 of 1952; Art. 63 of 1953; Arts. 50 and 51 of 1954; Art. 63 of 1955; Art. 38 of 1956; Art. 67 of 1957; Art. 59 of 1958; Art. 63 of 1959; Art. 44 of 1960; Art. 54 of 1961; Art. 56 of 1962; Art. 54 of 1963; and Art. 66 of 1964.—To study needs for additional School buildings and school facilities—The same committee to continue its studies and report with its recommendations not later than the 1965 Annual Town Meeting.

Gerald R. Browne, *Chairman, by the Finance Committee*
Derwood A. Newman, *Vice Chairman, by the Moderator*
Sally A. Levitan, *Secretary, by the Taxpayers Association*
Roger D. Goodwin, *by the Selectmen*
John J. Ryan, *by the School Committee*
Ruth M. Fletcher, *by the Moderator*
Gorham W. Humphrey, *by the Moderator*
Mitchell J. Stoklosa, *by the Planning Board*
Philip Garnick, *by the Public School Association*

Art. 41 of 1960; Art. 40 of 1961; Art. 52 of 1962; Art. 78 of 1963; and Art. 77 of 1964.—To obtain option on lands to be used for public purposes.—Land Acquisition Committee.

Neal Jacobs, *Chairman, by the Selectmen*
Edwin M. Wainwright, *V. Chairman, by the Planning Board*
William G. Bowers, *Secretary, by the Moderator*
Edward E. Hallein, *by the Assessors*
Gardner Stratton, *by the Finance Committee*

Art. 58 of 1962—To obtain plans for building on Cricket Field for use of Park and Recreation Commission. Art. 60 of 1963—To construct this building.

Charles E. Spicer, *Chairman, by the Moderator*
John F. Corssino, *Co-Chairman, by the Finance Committee*
Lawrence G. Caulton, *Treasurer, by the Selectmen*
Robert A. Pihlcrantz, *Secretary, by the Taxpayers Association*
Robert H. Green, *by Park and Recreation Commission*

Art. 76 of 1962—To study present & future needs of Glover Memorial Hospital. Arts. 50, 51, 52, 53, of 1963; and Arts. 62 and 84 of 1964. To construct an addition to Glover Memorial Hospital.

William H. Cotter, Jr., *Chairman, by the Taxpayers Association*
Donald R. Carmichael, *Hospital Administrator*
Ronald L. Morrison, *by the Selectmen*
Robert A. Bierweiler, *by the Hospital Trustees*
Dr. Kenneth Christophe, *by Medical Staff*
Marjorie G. Clifford, *by Hospital Aid Association*
John D. Goethel, *by the Finance Committee*

Art. 88 of 1962—Advisory Committee on Home Rule.

Clarke H. Wertheim, *Chairman, by the Selectmen*
Nathan J. Pransky, *by the Selectmen*
Charles E. Taylor, *by the Selectmen*
Henry D. Hersey, *by the Selectmen*
James Hugh Powers, *by the Selectmen*

Art. 79 of 1963; and Art. 72 of 1964. To review Insurance Procedures of the Town and make recommendations of desirable changes.

Guy L. Fairbanks, Jr., *Chairman, by Finance Committee*
John F. Corssino, *by the Moderator*
Philip F. Foss, *by the Selectmen*

Art. 84 of 1963 and Art. 78 of 1964.—To review operation, facilities and long range planning of Park & Recreation Commission.

Harley R. Mutzfeld, *Chairman, by the Moderator*
Francis W. Coburn, *by Park & Recreation*
Robert E. Maloney, *by Selectmen*
George F. Bettencourt, *by Finance Committee*
John V. Holmes, *by Planning Board*

Art. 73 of 1964.—To Study Fire Station Needs

Edward L. Davis, Jr., *Chairman, by Taxpayers*
George F. Emerson, *V. Chairman, by Finance Committee*
Keith A. Lennox, *Secretary, by Fire Chief*
Louis H. Flanders, Jr., *by Selectmen*
Morton Rosenstein, *by Moderator*

Art. 67 of 1964.—High School Addition

Philip Garnick, *Chairman, by Moderator*
* Edward J. Stewart, *Vice Chairman, by Taxpayers*
Warren E. Breniman, *Secretary, by Public School Association*

John I. Logue, *Comptroller, by Selectmen*
John J. Daley, *by School Committee*
Frances B. Eaton, *by Moderator*
Karl W. Richards, Jr., *by Moderator*
Frederick M. Kempton, *by Finance Committee*
Armen der Marderosian, *by Planning Board*
** Edwin T. Hebert, *by Taxpayers*

Art. 84 of 1964.—To study programs and activities available to youth.

Halbert E. Pierce, *Chairman, by Selectmen*
Kenneth J. McCulloch, *Secretary, by Park & Recreation*
Virginia Washburn, *by School Superintendent*
Stimson Wyeth, *by Moderator*
** Dr. Frederick H. Cummer, Jr., *by Finance Committee*
David Abbot, *by Moderator*
** Victor E. Gatto, Jr., *by School Superintendent*
* Douglas Farmer, *by School Superintendent*
* Edward J. Stewart, *by Finance Committee*

Art. 5 of STM of Dec. 7, 1964. To obtain plans, specifications etc. re. addition of second story of Public Works Garage & Town Hall alterations. Appointed by the Selectmen

Glenn R. Van Schooneveld, *Chairman*
George H. Fodor, *Secretary and Treasurer*
William L. Sweet
Edward C. Marzo
Frederick A. Whetton

* Resigned † Retired ** To Fill Vacancy †† Promoted

Town Meeting Members

Moderator
MR. MELICK

MEMBERS AT LARGE

CARRE, PETER W.	Selectman
CHRISTOPHE, KENNETH	Board of Health
CROSS, WILLIAM A.	Town Counsel
CUTLER, LESLIE B.	Senator
FOSS, PHILIP F.	Selectman
GODFREY, ARTHUR H.	Assessor
HERSEY, HENRY D.	Selectman
HOMSY, NORMAN A.	Planning Board
MELICK, RICHARD P.	Moderator
PAYNE, WILSON F.	Finance
PETERSON, MARIAN S.	Town Clerk
RIDER, DANIEL H.	Representative
SAINT, PAUL F.	Selectman
SCHNEIDER, ROBERT L.	Treasurer
WERTHEIM, CLARKE H.	Selectman
WYCKOFF, CHARLES W.	School Committee

PRECINCT 1

Expiration 1965
Benson, John K.
Bixby, Ralph L.
Brett, Frank W.
Denneen, Francis G.
Harkins, J. Frederick
Holt, A. Sterling
Kinne, Dorothy L.
Latham, Robert J.
Mann, William A.
McCulloch, Eugene F., Jr.
Powers, James Hugh
Ryan, John J.

Expiration 1966
Cotter, William H.
Dugan, William H.
Holden, Clayton L.
Jacobs, Neal
Keith, Marian F.
Noonan, James H.
Steeves, Virginia G.
Wheeler, Bancroft R.

Expiration 1967
Alexander, Norman E.
Broderick, Edward J., II
Hewes, W. Raymond
Lambert, Matthew J., Jr.
Longley, Henry W.
Twigg, Julia B.
Wise, Frederick R. L.

PRECINCT 2

Expiration 1965
Adams, John L.
Angell, Cyril N.
Antonakes, John
Chambers, Ralph E.
Cruickshank, James E.
Eaton, Donald A.
Eckhardt, Douglas L.
Fawcett, Ralph H.
Harrington, W. Alan
Hill, Barbara K.
Johnston, Russell H., Jr.
Jones, Robert S.
**Petrini, Gary W.
Sewall, Frank L.
Steere, Ruth E.

Expiration 1966
Atchinson, Fred G.
Bradford, Dorothy H.
Carre, Charlotte
Chamberlin, Betty-Jane D.
Davis, Richard A.
Fleming, Stephen J., Jr.
Hardin, Milton B.
Hoover, Robert M.
Packard, Charles A.
White, Frederick W.

Expiration 1967
Beattie, Samuel A.
Buckley, Margaret T.
Chisholm, Clarence J.
Clark, Walter J.
Coppinger, John W.
Cross, Everett C.
Hatch, John C.
Hill, Edward L.
Hunter, Albert E.
King, Joseph A.
*Locke, Richard T.
Loomis, Samuel
Muir, Frederick R.
Sanborn, James K.
Stewart, John H.

PRECINCT 3

Expiration 1965
Bailey, Andrew C.
Barnes, Bradford S.
Bridges, Frank L.
Eaton, Frances B.
Gagnon, William A.
Hardy, Henry W.
Heald, Henry M.
Larson, N. Henry
March, Roland C., Jr.
**Nutter, Denton G., Jr.
Rawstron, Stanley
**Snowden, George W.
Tattersall, S. Gilbert
Titus, Warren E.
Whittemore, Theodore P., Jr.
*Wyckoff, Charles W.

Expiration 1966
Anderson, John M.
Bloch, Adolph A.
Bush, John H.
Day, John M., Jr.
Eaton, Henry W.
Gordon, Meyer J.
Keating, Paul E.
Kettlety, Robert E.
Krech, George D.
Motley, Herbert J.
Perry, Rebecca H.
Smith, Myron E.
*Stewart, Edward J.
Whiting, Elizabeth K.
Williams, Frederic B., Jr.

Expiration 1967
Britton, J. Boyd
Coburn, Francis W.
Davis, Edward L., Jr.
Farwell, Frank L.
Greene, Ray B., Jr.
Hartman, Mason N.
Heath, Robert
Hunt, Roger B.
Kelly, Robert E.
Lee, Roger I., Jr.
Mason, Eleanor A.
Ladd, Charles H.
Nealand, G. Edward
Newton, Phyllis B.
Stanley, John G.
Wyeth, Stimson

PRECINCT 4A & 4B

Expiration 1965
Bennett, Joel H.
Brownell, Richard J.
Cornwall, James A.
Crossman, Thomas J.
Day, Robert F.
Eaton, Frank C.
Eaton, Laurence E.
Eaton, Stephen E.
Eldridge, David F., Jr.
Ludlow, Louise P.
Newman, Derwood A.
Stewart, Sidney
Willgoose, Dorathea M.
Willgoose, Laura G.

Expiration 1966
Christophe, Philip A.
Clark, Joseph W.
Cuddy, Howard W.
Eaton, Howard A.
Fletcher, Ruth N.
Ganick, William H.
Gatto, Victor E.
Harkins, John F.
Lawrence, Knowles B.
MacPherson, Bruce A.
McKinlay, J. Allan
Pierce, Halbert E., Jr.
Rimmele, Robert L.
Slicer, J. Samuel, Jr.
Stevenson, Robert M.
Wainwright, Edwin M.
Wheeler, Harold G., Jr.
White, Helen E.
Whittemore, Wilbar

Expiration 1967
Bettencourt, George F.
Bosworth, Raymond F.
Burnham, Richard D.
Burr, Harold L.
Cox, Gilbert W., Jr.
Crabtree, H. Kent
DeFazio, Mario
Dussault, Clarence E.
Eberly, Alden
Hall, W. Bigelow
Hamburger, Amos
Helmsdorff, Pearl M.
Humphrey, Gorham W.
Page, Robert W.
Stewart, Malcolm C.

PRECINCT 5A & 5B

Expiration 1965
Carpenger, Charles A.
Chalue, Robert W.
Friswell, Archibald W.
Gallant, Thomas E.
Hallein, Edward E.
Henderson, Daniel C.
Hicks, Henry Francis, Jr.
Jones, William D.
McLeod, John W.
Martin, Harry
Osborne, Lawrence D., Jr.
Sparkes, Thomas H.
Spicer, Charles E.
Taylor, John F., Jr.
Tippett, Stanley R.

Expiration 1966
Anderson, Gerald R.
Aronie, Asna
Barton, James M.
Bleakney, Paul B.
Broad, Russell S., Jr.
Brown, Dawson L.
DerMarderosian, Armen
Ericson, Harding S.
Frederick, Edward B.
Goodwin, Roger D.
Henderson, Everett
Jackson, William J.
Johnson, Arthur F.
Morrison, Ronald L.
Muzi, Frederick O. J.
Ounanian, Harding M.
Petrini, Libero
Putnam, John A.
Rizzo, Charles S.
Skinner, George F.
Williamson, Alan D.

Expiration 1967
Bailey, John M.
Bottum, Edward L.
Caulton, Lawrence G.
Cleaves, George L.
Coren, Alfred S.
Landy, Herbert H.
McCabe, William E.
Newman, David
Skinner, Ruth C.
Spencer, Wendell H.
Sweet, William L.
Vincent, Harold T.

Expiration 1965
Anderson, Edward M.
Attridge, Paul H.
Bell, Alwin L.
Cass, Richard S.
Claxton, Philip H.
Connolly, John T.
Cotter, John E.
**Cotter, John E., Jr.
Fay, Norman F.
Feely, Robert P.
Frykberg, Conrad W.
Graser, Theodore N.
Holt, R. Ashley
Loomis, Aaron A.
Mann, Frederic S.
Middlebrook, William T.
Salamone, Richard M.
Small, Asa M.
Svendsen, Paul L.

Expiration 1966
Allen, Leonard D.
Anderson, Elizabeth E.
Bamforth, Howard E.
Billings, C. Carter
Bloh, Paul T.
Downe, Charles E.
Flint, Carl A.
Mackinnon, N. Grant
Rogers, Mary S.
Scofield, Robert A.
Stevens, Ritchie L.
Svendsen, Harold

Expiration 1967
Adams, Robert R.
Blondell, Roy L.
Buckley, William P.
Burton, William L.
Carlin, Andrew M.
Chalker, John A.
Crocker, David C.
Dawson, Robert C.
Fedel, Julius T.
Firth, Herbert W.
Gill, John J.
Greene, Charles E.
Hill, John M., II
*Kelly, Arthur N.
Kneale, Edward H., Jr.
Nye, Loring C.
Powers, William M.
Scull, Hector D.
Talmadge, Nelson A.
Tedoldi, William J.
Whitman, Carl A.

* Resigned
** To fill vacancy

FIRE ALARM BOXES

(This is an official list of fire alarm boxes as provided by the Fire Department. In the event of a fire the alarm sounds the first number of the box followed by a pause, followed by the next number of the box, and so on. Thus an alarm from box 12, Needham Square, would sound: BLAST. Pause. TWO BLASTS. Keep this list handy for ready reference!)

12 Great Plain Ave.—Chestnut St.

121 Chapel St.

1211 Town Hall

122 Junior High School—Highland Ave.

1221 Emery Grover School—Highland Ave.

123 Highland Ave.—May Street

1231 Saint Joseph School—Pickering St.

1232 St. Joseph's Church

124 Stephen Palmer School—Pickering St.

***1241** Benj. Moseley Co.—1329 Highland Ave.

125 Great Plain Ave.—Pickering St.

1251 Masonic Hall—Great Plain Ave.

126 Warren St.—May St.

127 Senior High School—Webster St.

1271 C Bldg.—New Bldg.—Webster St.

1272 A Bldg.—Old Bldg.

1273 B Bldg.—New Gym

128 Kingsbury St.—Warren St.

13 Dedham Ave.—Harris Ave.

131 Great Plain Ave.—Warren St.

1311 Baptist Church—Great Plain Ave.

***1312** 155 Fair Oaks Park

***1313** 83 Fair Oaks Park

***1314** 25 Fair Oaks Park

132 145 Warren St.

133 Dedham Ave.—Webster St.

***1331** Webster St.—Howland St.

134 Webster St.—Cleveland Rd.

135 Great Plain Ave.—Webster St.
136 Webster St.—May St.
* 137 Webster St.—Holland St.
14 Chestnut St.—School St.
141 Glover Hospital—Chestnut St.
1411 Convalescent Home—Chestnut St.
*1412 86 Lincoln St.
* 142 Chestnut St.—Oak St.
143 Chestnut St.—Marsh Rd.
* 144 School St.—Grant St.
145 Grant St.—Kimball St.
146 Pleasant St.—Kimball St.
*1461 Somerville Knitting Co.—Pleasant St.
147 Warren St.—Kimball St.
148 Dedham Ave.—Lincoln St.
15 Maple St.—Oak St.
151 Great Plain Ave.—Glendoon Rd.
152 Linden St.—Maple Terrace
1521 Cong. Church—1154 Gt. Pl. Ave.
* 153 Linden St.—Poplar St.
1531 Old Age Housing Project—166-190 Linden St.
* 154 Fairview Rd.—Overlook Rd.
* 155 Henderson St.—Oakcrest Rd.
156 Henderson St.—Walnut St.
* 157 Henderson St.—Oak St.
*1571 Willow St.—Oak St.
*1572 Blake St.
158 Sylvan Rd.
159 High Rock School—Sylvan Rd.
16 Great Plain Ave.—Marshall St.
161 Nehoiden St.—Washburn Ave.
* 162 Nehoiden St.—Lewis St.
163 Newell Ave.—Prospect St.
1631 Meadowbrook Rd.
164 Nehoiden St.—Rosemary St.
*1641 Nardone Rd.
165 Garden St.—May St.
* 166 34 Prospect St.
* 17 Great Plain Ave.—Marked Tree Rd.
171 Marked Tree Rd.—Curve St.
172 Great Plain Ave.—Oak Knoll Terrace
1721 Abbott St.—Border Rd.
* 173 542 High Rock St.
174 Marked Tree Rd.—High Rock St
*1741 Barrett St.—Francis St.
1742 Deerfield St.—Barrett St.
* 175 Marked Tree Rd.—Oakcrest Rd.
* 176 High Rock St.—Central Ave.
177 Avalon Rd.—Bonwood Rd.
* 178 Bellevue Drive—Bonwood Rd.
21 Needham Heights Square
211 Calvert's Store—938 Highl'd Ave.
212 Carters Mill No. 1 Highland Ave.
2121 American Cyanamide Co.—Heights
2122 Carter's Factory—Highland Ave.
2123 Carter's Office—Highland Ave.
213 Whetton's Oil Co.—West St.
*2131 Hillside Ave.—West St.
214 Highland Ave.—Dana Place
215 Highland Ave.—Rosemary St.
2151 Stop & Shop—Highland Ave.
2152 Episcopal Church—Highland and Rosemary
* 216 Ludlow Mfg. & Sales—Rosemary St.
* 217 Carey Rd.
218 Morton St.
223 Hillside Ave.—Dale St.
2231 Carter Box Factory—Hillside Ave.
2232 Forte Dupee & Sawyer—Easy St.

2233 Industron Corp.—Hillside Ave.
224 Rosemary St. #260
2241 Tillotson Rubber Co.—Rosemary St.
225 Old Trusty Factory—West St.
226 West St.—Near Old Trusty
227 West St.—Dale St.
2271 Hillside Ave. School—Glen Gary Rd.
* 228 Parish Rd.—Pershing St.
2281 Damon Rd.—Tanglewood Rd.
23 Highland Ave.—Hunnewell St.
231 Union St.—Crescent Rd.
2311 Carter Methodist Church—Highland Ave.
232 Hillside Ave.—Hunnewell St.
233 Gabriel Lab.—Crescent Rd.
*2331 124 Crescent Rd.
*2332 Simons Knitting Mill—Crescent Rd.
2333 Savignano Electric Co.—Crescent Rd.
234 Hunnewell St.—Near Brookline Rug
*2341 Brookline Rug Co.—Hunnewell St.
* 235 Hunnewell St.—Lester St.
24 Greenough St.—Pine Grove St.
* 241 Hillside Ave.—Avery St.
2412 Wayne Rd.—Pine Grove St.
242 Hillside Ave.—Webster St.
243 Evelyn Road—Yale Rd.
* 249 Babson School—Forest St., Well.
25 Hunnewell St.—Mark Lee Rd.
251 Carter School—Highland Ave.
2511 Avery School—Highland Ave.
252 Highland Ave.—Webster St.
253 Greendale Ave.—Park Ave.
254 High St.—Webster St.
2542 Needham Conv. Home—Alfreton Rd.
255 Mark Lee Rd.—Webster St.
256 Greendale Ave.—High St.
257 Greendale Ave.—Kendricks St
26 Mellen St.
261 Webster St.—Rosemary St.
2612 Wm. Gorse Co.—Thorpe Rd.
* 262 Webster St.—Lindbergh Ave.
263 LaSalle Rd.—Manning St.
* 264 Hoover Rd.
265 Lexington Ave.—Manning St.
266 Burnside Rd.—Concord St.
* 267 Bennington St.
27 Lindbergh Ave.—Donna Rd.
271 Lindbergh Ave.—Paul Revere Rd
2711 135 Tower Ave.
*2712 Dunster Rd.
2713 Dartmouth Ave.
*2714 Richdale Rd.
* 272 Greendale Ave.—Paul Revere Rd.
* 273 Tower Ave.—Paul Revere Rd.
274 Tower Ave.—Lexington St.
2741 Richdale Rd.—Concord St.
275 Parker Rd.—Virginia Rd.
276 Parker Rd.—Nevada Rd.
28 Wm. Mitchell School—Brookline St.
* 281 Brookline St.—Bancroft St.
*2811 Brookline St.—Falcon St.
* 282 Brookline St.—Colgate Rd.
* 283 Brookline St.—Greendale Ave.
31 Central Ave.—Webster St.
* 311 Roscoe St.—Horace St.
*3111 John St.
3112 John Eliot School—Wellesley Ave.
312 Elder Rd.

• **313 Central Ave.—Parkland Rd.**
*3131 Noanett Rd.—Lee Rd.
314 120 Central Ave.
*3141 **Gould St.**
315 Hampton Ave.—Crawford St.
3151 Kearney St.—Sylvania Electric Products
*3152 Kearney St.
3154 Indresano Oil Co.—Kearney Rd.
3155 Spector Motor Freight—Gould St.
3156 Perkins Machine Co.—Permil Rd.
* 316 295 Reservoir Street to End
32 Reservoir St.—Central Ave.
321 Reservoir St.—Carter St.
3212 Morschner Dye Works
3215 Lesley Sales—330 Reservoir St.
• 322 Reservoir Ave.
• 325 Sherman St.—St. Mary St.
• 326 73 Saint Mary St.
*3261 Echo Rd.—Was Church St.
34 Mills Rd.—Sachem Rd.
• 341 Highland Ave.—Utica Rd.
*3412 Highland Ave.—Pace Controls
• 342 Highland Ave. at Overpass
3421 Hunting Rd.—David Rd.
3422 Woodbine Circle—Fay Lane
3423 Fay Lane—Hazel Lane
343 Highland Ave.—1st Ave.
3431 Pickard & Burns—Damon Eng.—Highland Ave.
3432 Lee Tire Co.—14 Second Ave.
3433 Berejik Motors—Highland Ave.
344 Highland Ave. at Newton Line
*3441 Highland Circle
*3442 Riverside St.
• 345 Highland Ter.—Highview St.
• 346 Fremont St.—Charles St.
3461 Wexford St.
3462 Anderson Machine Shop—Brook Rd.
3463 J. Derenzo Co. Wexford St.
3464 7 Up Co.—Fremont St.
3465 Marken Bldg.—77 Wexford St.
* 347 First Ave.—Cabot St.
*3471 A Street & 2nd. Ave.
*3472 B Street & 3rd. Ave.
*3473 Fourth Ave.
348 Frigidaire Co.—111 Cabot St.
3481 Motel 128—100 Cabot St.
35 Colorado Fuel & Iron Co.—4th Ave.
351 Decatur Hopkins—Bigelow Dowse—2nd Ave.
3511 Sylvania Electric Prod.—B St.
*3512 Boston Edison Co., 2nd Ave.
3513 Comfort Spring Corp., A Street
3514 Goodrich Tire Co., 2nd Ave.
3515 Pilgrim Clothing, 2nd Ave.
3516 Datamatic—2nd Ave.
3517 International Equipt. Co.—2nd Ave.
352 Farrington Mfg. Co., A Street
3521 Weyerhauser Co.—A St.
3522 H. A. Whittemore Co., A Street
3523 R.C.A. Laboratories, A St.
3524 Merck Sharpe & Dohme, A St.
3525 General Tire Co., A St.
3526 Armstrong Cork, 1st Ave.
3527 Firestone—114 1st Ave.
353 Abbott Laboratories, A Street
3531 R.C.A.—A Street
*3532 ———————
354 Kraft Foods Co., A Street
3541 Sandler Shoe, B St.
3542 Goodyear Rubber Co.—B St.
3543 Upjohn Co.—410 1st Ave.
• 355 American Can Co., B Street

3551 American Motors Corp., 3rd Ave.
3552 Filene's, 3rd Ave.
3553 Allen Pen Co.—33 Fourth Ave.
3554 Bell & Howell—Fourth Ave.
3555 Leather Building—53-83 4th Ave.
3558 Minnesota Mining—155 Fourth Ave.
356 Singer Sewing Machine Co., 1st Ave.
3561 ———————
3562 ———————
357 Union Carbide & Car. Corp., 1st Ave.
358 Kelley Springfield Tire Co.—1st Ave.
359 ———————
* 36 Kendrick St. at Overpass
* 361 Kendrick St.—Newton Line
3611 Georgia Pacific—60 Kendrick St.
3612 Polaroid Corp.—Kendrick St.
* 362 Hunting Rd.—nr. Kendrick St.
* 363 New Rt. 128 nr. Highland Ave. Overpass
41 Great Plain Ave.—Manning St.
412 Parkinson St.—Manning St.
* 413 Hemlock St.—Manning St.
414 Brookline St.—Manning St.
415 Otis St.—Woodlawn Ave.
416 Powers St.—Woodlawn Ave.
417 Melrose Ave.—Page Rd.
42 Bradford St.—Harris Ave.
421 Mayo Ave.
4212 Stevens Rd.
*4213 Harris Ave.—Stevens Rd.
*4214 Glenwood Rd.—Bradford St.
4215 Wm. Pollard Jr. High School—Harris Ave.
422 Pinewood Rd.
*4221 Eaton Rd.
4222 Coolidge Ave.
*4223 Harris Ave.—Prince St.
423 Prince St.
4231 Plymouth Rd.
4232 Harris Ave.—Plymouth Rd.
424 Harris Ave.—Coulton Park
425 Wilshire Park
*4251 Harris Ave.—Wilshire Park
426 Great Plain Ave.—Beaufort Ave.
427 Harris School—Beaufort Ave.
428 Nichols Rd.—Beaufort Ave.
43 Great Plain Ave.—Melrose Ave.
431 Greenwood Ave.
432 Ellicott St.—Sargent St.
* 433 Powers St.—Melrose Ave.
* 434 Great Plain Ave.—Great Plain Ter.
435 Washington Ave.—Nichols Rd.
* 436 Washington Ave.—Holmes St.
437 Hawthorne Ave.—Nichols Rd.
438 Hawthorne Ave.—Washington Ave.
441 Great Plain Ave.—Hillcrest Rd.
*4412 Hillcrest Rd.—Ingleside Rd.
442 Newbury Pk.—Ridgeway Ave.
*4421 56 Ridgeway Ave.
443 Birds Hill Ave.—Ingleside Rd.
444 Hillcrest Rd.—Birds Hill Ave.
445 Hillcrest Rd.—At Stand Pipe
*4451 Morningside Rd.
*4452 68 Wachusett Rd.
4453 Hillcrest Rd.—Highgate St.
4454 Woodledge Rd.—Arch St.
4455 Colby St.—Fairfax Rd.
4456 Falcon St.—Bond St.
4457 Savoy Rd.—Edwardel Rd.
*4458 361 Hillcrest Rd.
446 Birds Hill Ave.—Thornton Rd.
*4462 47 Thornton Rd.

45 Grosvenor Rd.—Broadmeadow Rd.
* 451 Greendale Ave.—Bird St.
*4512 Greendale Ave.—Grosvenor Rd.
*4513 Greendale Ave.—Broadmeadow Rd.
4514 Kenney St.
452 Broadmeadow Rd.—Bird St.
4521 Broadmeadow School—Broadmeadow Rd.
4522 Bird St.—DeFrancesco Circle
4523 Richard Rd.
4524 Tudor Rd.
453 Highgate St.—Rybury Hillway
4531 Tudor Rd.—Aletha Rd.
4532 Woodbury Drive—Audrey Ave.
4533 Helen Rd.—Ina Rd.
46 Great Plain Ave.—Green St.
461 Greendale Ave. at R. R. Bridge
4611 Great Plain Ave.—Berkshire Rd.
4612 Intervale Rd.—Norwich Rd.
*4613 Valley Rd.—Peacedale Rd.
*4614 Fairfield St.—Mann Ave.
*4615 New Rt. 128 nr. Great Plain Ave. Overpass
*4616 Sterling Rd.—Peacedale Rd.
462 Great Plain Ave.—South St.
4621 Whittier Rd.—Fuller Rd.
4622 Whittier Rd.—Elmwood Rd.
4623 Douglas Rd.
4624 Tabor School—Greendale Ave.
4625 Old Farm Rd.—Longacre Rd.
* 463 South St.—Lawton Rd.
*4631 Greendale Ave.—Hamlin Lane
4632 St. Bartholomew's Church—Greendale Ave.
4633 St. Bartholomew's Convent—Greendale Ave.
464 South St.—Green St.
*4641 Parkvale Rd.—Norman Rd.
465 Lawton Rd.
* 466 Green St.
47 George Aggott Rd.—Dedham Ave.
471 Dedham Ave.—South St.
4711 Edgewater Dr.
4712 Edgewater Drive—Near house #205
472 Livingston Circle—Churchill Lane
473 Public Works Garage—Dedham Ave.
51 Norfolk St.—Webster St.
* 511 Fox Hill Rd.—Webster St.
512 South St.—Webster St.
*5121 410 South St.
*5122 South St.—High Rock St.
513 Laurel Dr. North
514 Warren St.—Gayland Rd.
515 Laurel Dr.—South
* 516 Gayland Rd.
* 517 Warren St.—Redington Rd.
518 Redington Rd.
* 52 Chestnut St.—Emerson Rd.
521 Chestnut St.—High Rock St.
*5212 P. D. Howe—P. C. Cabot, Chestnut St.
522 High Rock St.—Richardson Dr.
523 Chestnut St.—South St.
*5231 660 South St.
*5232 770 Chestnut St.
*5233 A. Williams—920 South St.
*5234 J. M. Boermeester—980 South St.
*5235 L. B. Cutler—1010 South St.
524 High Rock St.—Robinwood Ave.
*5241 Linden St.—Summit Rd.
*5242 Murphy Rd.—Yurick Rd.
* 53 1133 South St.
*5312 H. R. Guild—1150 South St.
*5313 L. Brace—1184 South St.
*5314 Frederick Cummer—1242 South St.
54 Charles River St.—South St.
541 Charles River St.—Moseley Ave.
*5412 Wilson's Lane

5413 Bleachery—South St., C. R.
* 542 Walker Lane—Russell Rd.
543 Central Ave.—Fisher St.
544 Central Ave.—Charles River St.
*5441 Country Way—Village Lane
*5442 Scott Rd.—Country Way
*5443 Windsor Rd.—Stratford Rd.
545 Walker Children's Home—
1968 Central Ave.
* 546 Oxbow Rd.
* 61 Central Ave.—Marked Tree Rd.
611 Newman Jr. High School—
1155 Central Ave.
* 612 1543 Central Ave.
6121 Needham Pool & Racquet Club—
1545 Central Ave.
* 613 Central Ave.—Pine St.
62 Mayflower Rd.
* 621 Stockdale Rd.
* 622 Pilgrim Rd.
* 623 Powder House Rd.
* 63 Charles River St.—Pine St.
* 631 464 Charles River St.
6311 Nike Base—Pine St.
*6312 Bradley's—461 Charles River St.
*6313 R. G. Foster—484 Charles River St.
6314 Whitman Rd.
64 Grove St.—Charles River St.
* 641 Charles River St.—
at Pumping Station
*6411 Winding River Rd.—
Off Charles River St.
*6412 Forbes—Scott—
636 Charles River St.
* 642 Grove St.—Wellesley Line
*6421 Sabrina Farm—Grove St.
* 65 Cartwright Rd.
71 Great Plain Ave.—Central Ave.
711 Great Plain Ave.—North Hill Rd.
712 1584 Great Plain Ave.
713 1740 Great Plain Ave.
7131 Whiting Way
7132 Stewart Rd.
* 714 Babson Park—Great Map Rd.
* 715 Great Plain Ave.—Wellesley Line
72 Glendale Rd.—Forest St.
721 Central Ave.—Nehoiden St.
*7211 NIKE Base—Forest St.
722 Dwight School—Central Ave.
* 723 Glendale Rd.—Clark Rd.
*7231 Clark Rd.
*7232 Clark Circle
73 Central Ave.—Forest St.
* 731 Rolling Lane
* 732 Brookside Rd.—Wellesley Line
* 735 Jarvis Circle
* 74 Central Ave.—West St.
741 Central Ave.—at #603
75 Central Ave.—Hunnewell St.
* 751 398 Central Ave.
* 752 Hunnewell St.—Wellesley Line
755 Lakin St.—Taylor St.
* 754 Ardmore Rd.
755 Briarwood Circle
* 76 Wellesley Ave.
* 761 Cedar St.
9 Rosemary Beach

MUTUAL AID

(One Round)
Needham Goes To:

811 Newton
812 Wellesley
813 Dover
814 Westwood
815 Dedham
816 Boston
817 Other Communities

2-2 and box number calls Newton.
3-3 and box number calls Wellesley

SPECIAL SIGNALS

Four blows and one round of box number calls Engine 1 or 3.

Five blows and one round of box number calls Engine 2 or Engine 4.

Two blows—Fire out.

Second Alarm—two blows followed by box.

Third Alarm—three blows followed by box.

1-2-3-4—two rounds—All Police report.

22 three rounds—No School Signal.

44 two rounds—Emergency Call.

666 American Legion, Assemble.

777 Veterans of Foreign Wars, Assemble.

8 Public Works Dept. Highway Employees.

10 two rounds—Boy Scouts.

Test Blow—One Blow at 8:45 a.m.

•Alarm may be sounded **only** from Fire Headquarters.
†Boxes reserved for Industrial Center; location not yet assigned.

Highway Superintendant MacEwen and Public Works Dispatcher Francis Denneen.

Of General Interest

Needham was incorporated as a Town on November 5, 1711.

Situation: About 10 miles southwest of Boston. Geodetic position of Town Hall: Latitude 42°-16′-51.568″, Longitude 71°-14′-13.048″.

Population: 25,793 (1960 Federal Census).

Area: Approximately 12.75 square miles.

Elevation: 85 feet above sea level at Rosemary Meadows, 180 feet at Needham Square and 300 feet in the Birds Hill section.

Assessed Valuation: $83,670,346, Real Estate only—$4,455,100, Personal Property. Total, $88,125,446.

Tax Rate: $66.50 of which $35.66 is for School.

Town Hall: Built in 1902. Wingate B. Kelley, custodian. Phone 444-5100.

Offices Open Tuesday Evening: Offices of Selectmen, Assessors, Town Clerk, Planning Board.

Probate Court: (for returning cases) Dedham: First, Third and Fifth Wednesdays, except August. Third Wednesday in August. Quincy, Second Wednesday and Fourth Monday of every month, except August. Brookline, Fourth Wednesday of every month, except August.

Senators in Congress: Leverett Saltonstall and Edward M. Kennedy.

State Senator: Leslie B. Cutler of Needham (Norfolk and Middlesex District).

Representative in Congress: Joseph W. Martin, Jr. of North Attleboro (Tenth Congressional District).

Representative in General Court: Daniel H. Rider of Needham (Eighth Norfolk District).

Member of Governor's Council: Margaret M. Heckler of Wellesley (Second Councillor District).

Qualifications for Registration as Voters: Must be 21 years of age, American born or fully naturalized, and have resided in Massachusetts one year and Needham six months. Registration Monday through Friday 8:30 a.m. to 5 p.m. and Tuesday evenings, at the office of the Town Clerk. Special evening Sessions of Registrars held preceding elections.

Absentee Voting: State, National and Town Elections.

Dog Licenses: All dog licenses expire March 31st. A dog should be licensed when three months old. Fees: Male $2—Female $5—Spayed $2.

Tax Bills: Due and payable July 1st. Interest will be added according to law from October 1st on bills unpaid after November 1st. Motor excise and water bills are due thirty days from date of issuance.

Board of Health: Householders shall report to the Board of Health all cases of communicable diseases, unless a physician is in attendance.

At Your Service

EMERGENCY NUMBERS

AMBULANCE	**444-1212**
FIRE	**444-0142**
HOSPITAL	**444-5600**
POLICE	**444-1212**
CIVIL DEFENSE	**444-5100**

For information on	*Call*	*At*
Assessments	Assessors	444-5100
Bicycle Licenses	Police	444-1212
Bills and Accounts	Accountant	444-5100
Birth Certificates	Town Clerk	444-5100
Building Permits	Inspections Dept.	444-5100
Civil Defense		444-5100
Death Certificates	Town Clerk	444-5100
Dog Licenses	Town Clerk	444-5100
Dogs — Lost and Found	Dog Officer	444-8787
Draft Board	Draft Board #119	235-2611
Elections	Town Clerk	444-5100
	Nights, Sundays and Holidays	444-5104
Engineering	Public Works Dept.	444-5100
Entertainment Licenses	Selectmen	444-5100
Fire Permits	Fire Dept.	444-0142
Fishing, Hunting, Trapping Licenses	Town Clerk	444-5100
Forestry	Public Works Dept.	444-5100
Fuel Oil Storage	Fire Dept.	444-0142
Garbage Collection	Board of Health	444-5100
Glover Memorial Hospital	Hospital	444-5600
Health	Board of Health	444-5100
Library	Public Library	444-0087
	Branch Library	444-1104
Lights, Street	Public Works Dept.	444-5100
Marriage Licenses and Certificates	Town Clerk	444-5100
Milk Inspection	Board of Health	444-5100
Mortgages, Personal Property	Town Clerk	444-5100
Mosquito Control	Public Works Dept.	444-5100
Playgrounds and Recreation	Recreation Director	444-0356
Schools	School Dept.	444-4100
Selectmen	Selectmen	444-5100
Sewers	Public Works Dept.	444-5100
Streets	Public Works Dept.	444-5100
Tax Assessments	Assessors	444-5100
Tax Collections	Tax Collector	444-5100
Town Hall	Custodian	444-5100
Veterans	Veterans' Service Dept.	444-2440
Veterans' Housing	Veterans Housing Authority	444-3011
Voting and Registration	Board of Registrars	444-5100
Water	Public Works Dept.	444-5100
Welfare	Public Welfare Dept.	444-5100
Wiring	Inspections Dept.	444-5100
Zoning	Inspections Dept.	444-5100

Town of Needham
Incorporated, 1711
POWDER
PILGRIM
STOCKDALE RD.
MAYFLOWER RD.
WHITING WAY
STEWART RD.
ALDEN RD.
FULLER
BABSON
CURTIS RD.
MACKINTOSH AVE.
MASON RD.
GREAT PLAIN AVE.
FULLER BROOK AVE.
HOWE RD.
NORTH HILL AVE.
CAROL RD.
DWIGHT RD.
MEETINGHOUSE CIRCLE
MALLARD RD.
PHEASANT RD.
BORDER
MOYES
GEORGE ST.
SMITH ST.
POND ST.
ABBOTT ST.
WARE RD.
TOLMAN ST.
BRACKETT ST.
GAY ST.
OAK KNOLL TERR.
PROSPECT
CENTRAL AVE.
BELLEVUE DR.
BONWOOD RD.
AVALON RD.
HIGH ROCK ST.
COLONIAL RD.
RIVARD RD.
CURVE ST.
MARKED TREE RD.
PERRY DR.
MARKED TREE RD.
SADDLE BROOK DR.
BRIDLE TRAIL RD.
CRANBERRY LA.
HORSFORD RD.
GILBERT RD.
FRANCES ST.
OVERLOOK RD.
HENDERSON ST.
MILLER ST.
OAK
CYP
WILLOW
BLAKE ST.
BIRCHWOOD RD.
HARDING RD.
OAKCREST RD.
BARRETT ST.
SYLVAN
FERNDALE RD.
SPRUCE ST.
POPLAR ST.
DEERFIELD RD.
FAIRVIEW
MEMORIAL CIRCLE
LINDEN ST.
ROBINWOOD AVE.
SUMMIT RD.
MURPHY RD.
YURICK RD.
HIGH ROCK ST.
RAILROAD
CUTLER RD.
SCOTT RD.
COUNTRY WAY
WINDSOR RD.
STRATFORD RD.
NEW YORK, NEW HAVEN AND HARTFORD
SOUTH
STONEHURST RD.
RICHARDSON RD.
ALDRIDGE DR.
EMERSON PLACE RD.
EMERSON ST.
FLETCHER RD.
HIGH ROCK

TOWN OF NEEDHAM

TOWN CLERK'S RECORDS

OF THE

ANNUAL TOWN ELECTION

March 2, 1964

AND

ANNUAL TOWN MEETING

March 16, 1964

AND

REPORT OF STATE AUDIT

RECORD OF THE ANNUAL TOWN ELECTION

March 2, 1964

Pursuant to the Warrant issued by the Selectmen on January 22, 1964 the Inhabitants of the Town of Needham, qualified to vote in elections, met at the polling places designated for the several precincts in said Needham on Monday, the second day of March in the year 1964 at forty-five minutes after six o'clock in the forenoon.

The Meeting was called to order and the Warrant and Officer's return were read by the Wardens of the Precincts, the reading of the articles in the Warrant being waived upon motion.

The ballot boxes were inspected and found to be empty with the registers set on 0000. The boxes were then locked and the keys delivered to the Police Officers in attendance.

The ballot clerks were sworn to the faithful performance of their duties by their respective Wardens.

The polling places had been designated as follows:
The voters of Precinct 1, in the Highland Avenue Junior High School
The voters of Precinct 2, in the Harris School
The voters of Precinct 3, in the William Pollard Junior High School
The voters of Precinct 4A and 4B, in the High Rock School
The voters of Precinct 5A, in the William Carter School
The voters of Precinct 5B, in the Hillside School
The voters of Precinct 6A and 6B, in the William Mitchell School.

The Polls were opened at forty-five minutes after six o'clock in the forenoon and were kept open until eight o'clock in the afternoon.

Cards of instruction and specimen ballots were posted as required by Section 48, Chapter 54, of the General Laws.

ARTICLE 1. To choose by ballot the following Town Officers:

One Moderator for one year;
Two Selectmen for three years;
One Assessor for three years;
Two Members of Board of Public Welfare for three years;
Two Members of School Committee for three years;
Two Trustees of Memorial Park for three years;
Two Trustees of Memorial Park for one year;
Two Trustees of Public Library for three years;
One Member of Board of Health for three years;
One Member of Planinng Board for five years;
One Member of Needham Housing Authority for five years;
One Commissioner of Trust Funds for three years;
One Commissioner of Trust Funds for one year;
Two Members of Park and Recreation Commission for three years;
Seven Town Meeting Members from Precinct 1 for three years;
One Town Meeting Member from Precinct 1 for two years;
Three Town Meeting Members from Precinct 1 for one year;
Fifteen Town Meeting Members from Precinct 2 for three years;

Two Town Meeting Members from Precinct 2 for two years;
Four Town Meeting Members from Precinct 2 for one year;
Sixteen Town Meeting Members from Precinct 3 for three years;
One Town Meeting Member from Precinct 3 for one year;
Fifteen Town Meeting Members from Precinct 4 for three years;
Two Town Meeting Members from Precinct 4 for one year;
Twelve Town Meeting Members from Precinct 5 for three years;
Three Town Meeting Members from Precinct 5 for two years;
One Town Meeting Member from Precinct 5 for one year;
Twenty-one Town Meeting Members from Precinct 6 for three years;
Three Town Meeting Members from Precinct 6 for one year;

ARTICLE 2. To submit the following question upon the official ballot to the voters of the Town:

"Shall the Town accept the provisions of an executive order placing offices and positions in local organizations for civil defense, excepting the office of director, under civil service laws and rules?"

The ballot box returns in the Precincts were as follows:

Precincts	1	2	3	4A	4B	5A	5B	6A	6B
7:00 A.M.	4	0	8	4	5	4	1	1	5
8:00 A.M.	19	45	33	25	22	14	12	10	20
9:00 A.M.	38	85	56	52	44	25	31	42	32
10:00 A.M.	55	118	85	71	60	44	41	61	42
11:00 A.M.	80	146	110	89	91	57	47	72	51
12:00 Noon	102	185	159	105	116	77	58	87	79
1:00 P.M.	135	240	200	133	145	85	60	114	100
2:00 P.M.	168	266	250	158	180	97	77	142	118
3:00 P.M.	199	305	291	184	206	115	85	161	138
4:00 P.M.	215	360	325	204	224	141	107	186	168
5:00 P.M.	245	424	410	249	266	162	141	221	211
6:00 P.M.	304	572	550	316	333	189	188	293	303
7:00 P.M.	373	717	725	374	420	260	265	352	389
8:00 P.M.	454	856	884	478	518	345	343	458	511
Absentees	4	1	3	1	1	0	0	1	0

Total votes — 33% of Registered Voters

The Town Clerk and the Board of Registrars upon receipt of the returns from the several precincts forthwith canvassed the same and announced the results at 2:30 A.M. Tuesday, March 3rd, 1964.

	PRECINCTS									
	1	2	3	4A	4B	5A	5B	6A	6B	Total
Total Votes Cast	458	857	887	479	519	345	343	459	511	4858
MODERATOR (For One Year) (Vote for One)										
Richard P. Melick	411	766	762	425	451	294	288	402	460	4259
Blanks	47	91	125	54	68	51	55	57	51	599
SELECTMEN (For Three Years) (Vote for Two)										
Philip F. Foss	370	668	666	388	421	265	267	363	417	3825
Paul F. Saint	385	695	755	408	434	290	278	384	422	4051
Blanks	161	351	353	162	183	135	141	171	183	1840
ASSESSOR (For Three Years) (Vote for One)										
Arthur H. Godfrey	420	754	760	436	462	295	296	408	448	4279
Blanks	38	103	127	43	57	50	47	51	63	579
BOARD OF PUBLIC WELFARE (For Three Years) (Vote for Two)										
W. Raymond Hewes	401	714	709	421	439	274	267	381	428	4034
Dorathea M. Willgoose	388	696	704	409	426	283	273	380	425	3984
Blanks	127	304	361	128	173	133	146	157	169	1698
SCHOOL COMMITTEE (For Three Years) (Vote for Two)										
Gorham W. Humphrey	344	616	610	361	353	228	250	357	375	3494
John Charles Hedges	182	328	345	147	239	170	140	177	192	1920
Pearl M. Helmsdorff	295	561	539	354	329	205	228	292	334	3137
Barbara M. Page				2						2
Blanks	95	209	280	94	117	87	68	92	121	1163
TRUSTEES OF MEMORIAL PARK (For Three Years) (Vote for Two)										
Alfred Wenham	408	695	687	426	446	272	276	378	425	4013
Frederick A. Whetton	400	721	731	422	431	265	274	386	424	4054
Blanks	108	298	356	110	161	153	136	154	173	1649
TRUSTEES OF MEMORIAL PARK (For One Year) (Vote for Two)										
Roger D. Goodwin	336	569	572	356	366	219	241	345	349	3353
James A. Murray, Jr.	249	461	532	271	296	148	183	249	277	2666
Andrew M. Savignano	205	381	326	203	219	198	161	195	204	2092
Blanks	126	303	344	128	157	125	101	129	192	1605

	PRECINCTS									
	1	2	3	4A	4B	5A	5B	6A	6B	Total
TRUSTEES OF PUBLIC LIBRARY (For Three Years) (Vote for Two)										
Everett C. Cross	357	666	641	380	385	237	243	362	393	3664
Mary H. Fernald	344	667	665	366	405	239	255	348	390	3679
William J. Sugrue	122	175	224	131	135	104	92	112	120	1215
Blanks	93	206	244	81	113	110	96	96	119	1158
BOARD OF HEALTH (For Three Years) (Vote for One)										
Leslie B. Cutler	396	696	732	417	457	291	289	389	431	4098
Blanks	62	161	155	62	62	54	54	70	80	760
PLANNING BOARD (For Five Years) (Vote for One)										
Armen Der Marderosian	366	670	672	387	421	274	269	373	400	3832
Blanks	92	187	215	92	98	71	74	86	111	1026
NEEDHAM HOUSING AUTHORITY (For Five Years) (Vote for One)										
Ralph E. Chambers	399	711	726	427	441	277	287	384	425	4077
Blanks	59	146	161	52	78	68	56	75	86	781
COMMISSIONER OF TRUST FUNDS (For Three Years) (Vote for One)										
Amos H. Shepherdson	404	712	736	424	435	273	274	392	421	4071
Blanks	54	145	151	55	84	72	69	67	90	787
COMMISSIONER OF TRUST FUNDS (For One Year) (Vote for One)										
Eben F. Smith	389	693	705	413	430	264	269	374	412	3949
Blanks	69	164	182	66	89	81	74	85	99	909
PARK AND RECREATION COMMISSIONERS (For Three Years) (Vote for Two)										
Lloyd S. Remsen	322	560	547	365	372	217	242	290	339	3254
Frederick R. L. Wise	336	577	589	342	368	235	213	311	360	3331
A. Robert Frink	148	322	327	154	186	118	139	191	183	1768
Blanks	110	255	311	97	112	120	92	126	140	1363

TOWN MEETING MEMBERS

PRECINCT ONE (For Three Years) (Vote for Seven)

Norman E. Alexander	332	Edward J. Broderick, II	291
W. Raymond Hewes	361	*Elmer H. Everett	268
Julia B. Twigg	363	Matthew J. Lambert, Jr.	317
Frederick R. L. Wise	343	Henry W. Longley	342

PRECINCT ONE (For Two Years) (Vote for One)

William H. Cotter	396

PRECINCT ONE (For One Year) (Vote for Three)

Francis G. Denneen	276	Eugene F. McCulloch, Jr.	324
*Charles S. Frary, Jr.	263	John J. Ryan	268

PRECINCT TWO (For Three Years) (Vote for Fifteen)

Samuel A. Beattie	558	Frederick R. Muir	516
Clarence J. Chisholm	511	*Gary W. Petrini	373
Walter J. Clark	534	James K. Sanborn	475
John W. Coppinger	522	Margaret T. Buckley	459
Everett C. Cross	578	*Sumner S. Fanger	250
Edward L. Hill	528	John C. Hatch	401
Albert E. Hunter	506	*Francis T. Jantzen	318
Joseph A. King	548	*Edward F. Myers	262
Richard T. Locke	511	John H. Stewart	392
Samuel Loomis	466		

PRECINCT TWO (For Two Years) (Vote for Two)

Robert M. Hoover	306	Frederick W. White	302
*James P. Jordan	258	*Philip M. Wiggin	233
*S. Walker Merrill, Jr.	257		

PRECINCT TWO (For One Year) (Vote for Four)

John L. Adams	485	*Merriam B. Packard	329
John Antonakes	354	*George F. Stitt	302
W. Alan Harrington	394	*Richard F. Zwetsch	175
Robert S. Jones	456		

PRECINCT THREE (For Three Years) (Vote for Sixteen)

J. Boyd Britton	555	John G. Stanley	450
Francis W. Coburn	560	Stimson Wyeth	549
Edward L. Davis, Jr.	552	Robert Heath	358
Frank L. Farwell	545	Roger B. Hunt	480
Ray B. Greene, Jr.	533	Roger I. Lee, Jr.	388
Mason N. Hartman	444	*John P. Mulvihill	337
Robert E. Kelly	491	*Edward Nowak, Jr.	295
Charles H. Ladd	533	*Denton G. Nutter, Jr.	348
Eleanor A. Mason	531	*John J. Ryan	334
G. Edward Nealand	473	*George W. Snowden	357
Phyllis B. Newton	573		

PRECINCT THREE (For One Year) (Vote for One)

Bradford S. Barnes	310	*James A. Murray, Jr.	185
*Paul F. Buckley	227		

PRECINCT FOUR (For Three Years) (Vote for Fifteen)

George F. Bettencourt	593	Malcolm C. Stewart	571
Raymond F. Bosworth	621	*Frederick Bailey, II	379
Richard D. Burnham	597	*John J. Connolly	251
Harold L. Burr	540	Gilbert W. Cox, Jr.	541
*Clyde E. Cookson	448	*John Charles Hedges	293
H. Kent Crabtree	590	Pearl M. Helmsdorff	486
Mario DeFazio	536	*James J. Lannan	144
Clarence E. Dussault	543	*David Love	159
Alden Eberly	592	*Richard L. Malconian	184
W. Bigelow Hall	615	*John A. Osgood	280
Amos Hamburger	529	*Wilson F. Payne	382
Gorham W. Humphrey	589	*Phyllis P. Sugrue	216
Robert W. Page	520	*Earl C. Tyler	289

PRECINCT FOUR (For One Year) (Vote for Two)

Stephen E. Eaton	698	*Ragnar F. Hansen	439
David F. Eldridge, Jr.	545		

PRECINCT FIVE (For Three Years) (Vote for Twelve)

John M. Bailey	447	William E. McCabe	459
Edward L. Bottum	463	David Newman	431
Lawrence G. Caulton	454	Ruth C. Skinner	438
George L. Cleaves	444	Wendell H. Spencer	442
Alfred S. Coren	418	William L. Sweet	441
*John F. Kelly	405	Harold T. Vincent	444
Herbert H. Landy	418		

PRECINCT FIVE (For Two Years) (Vote for Three)

*James H. Bowmar	169	William J. Jackson	239
Russell S. Broad, Jr.	259	Charles S. Rizzo	325
*John D. Goethel	196	*Charles A. Sherman	235
*Frederick T. Harrington	115	*Lawrence W. Sullivan	117

PRECINCT FIVE (For One Year) (Vote for One)

*Vernon Adrean, Jr.	131	Stanley R. Tippett	282
*Morton Rosenstein	203		

PRECINCT SIX (For Three Years) (Vote for Twenty-one)

Robert R. Adams	613	John M. Hill	648
Roy L. Blondell	561	Arthur N. Kelly	651
William P. Buckley	622	Edward H. Kneale, Jr.	599
William L. Burton	620	Loring C. Nye	632
Andrew M. Carlin	626	William M. Powers	672
John A. Chalker	600	Hector D. Scull	538
David C. Crocker	598	Nelson A. Talmadge	598
Robert C. Dawson	617	Carl A. Whitman	596
Julius T. Fedel	666	*John E. Cotter, Jr.	481
Herbert W. Firth	609	*Charles E. Holly	427
John J. Gill	619	William J. Tedoldi	483
Charles E. Greene	639		

PRECINCT SIX (For One Year) (Vote for Three)

Richard S. Cass	635	William T. Middlebrook	581
Theodore N. Graser	581	*Harold B. Sparr	369

QUESTION NO. 1 (Shall Civil Defense be under Civil Service)

	PRECINCTS									
	1	2	3	4A	4B	5A	5B	6A	6B	Total
YES	195	367	325	204	214	151	161	233	223	2073
NO	123	252	248	138	135	96	95	104	156	1347
Blanks	140	238	314	137	170	98	87	122	132	1438

The ballots cast in the several precincts were returned to the Town Clerk in the sealed packages. The voting lists used at the entrances to the polling places and at the ballot boxes with the tally sheets and copy of the precinct record of the election were also returned, all properly sealed in conformity with the laws governing elections.

Adjourned at 2:30 A.M., Tuesday, March 3, 1964.

Attest:

MARIAN S. PETERSON
Town Clerk

ANNUAL TOWN MEETING FOR THE TRANSACTION OF BUSINESS

March 16, 1964

Pursuant to a Warrant issued by the Selectmen January 22, 1964 the Inhabitants of the Town of Needham qualified to vote in Town affairs met in the William Pollard Junior High School on Monday, March 16, 1964, at 7:30 o'clock in the afternoon.

The checkers appointed by the Selectmen were sworn to the faithful performance of their duties by the Town Clerk.

Check lists were used and 426 voters were checked on the list as being present. There were 263 Town Meeting Members present.

The meeting was called to order at 7:30 o'clock P. M., by the Moderator, Richard P. Melick. Senior Girl Scout Frances Fernald and Eagle Scout Charles L. Commander presented the colors. Those present stood while Mr. Henry Heald sang the national anthem, accompanied by Mrs. Derwood A. Newman at the piano.

Rabbi Daniel Kaplan of Temple Beth Shalom offered a prayer for the guidance of the Town Meeting Members. Following this the call to the meeting and the officer's return were read by the Town Clerk, the reading of the Articles in the warrant being waived upon motion.

The Moderator declared a quorum to be present and asked the Town Clerk to so record. The following Town Meeting Members were appointed and sworn in as tellers: Roger I. Lee, Jr., C. Carter Billings, Hector D. Scull and Frank L. Farwell. The Moderator announced the following ground rules:

(1) Chair will accept motion to dismiss or postpone indefinitely but requests it be used sparingly.

(2) Speaker out of order who refers to personalities or reflects upon motives of another — Town Meeting is a family with a common goal.

(3) Rise to be recognized and address chair, speak name when recognized as courtesy to those in other hall with loud speaker.

(4) Unanimous consent to adopt time limit of debate:
15 min. Committee Chairmen
10 min. Town Meeting Member and Attorney representing proponent or a proponent
5 min. Non-Town Meeting Member and Attorney representing other than proponent.

(5) Disclosure by one employed as attorney by another interested in any matter — Art. I, Sec. 5, By-laws.

(6) Town Counsel has forms for substitute motions or amendments.

The Chair moved that these ground rules be adopted and it was so voted.

The Moderator stated that the proponents of Articles 16, 40, 69 and 70 requested unanimous consent to withdraw these articles. No objection being heard, it was ruled that these articles were unanimously withdrawn.

The Moderator called attention to Article 65 and stated that it was desired that the substance of Article 65 be referred to the Planning Board for further study. There was objection to this procedure and Mr. Melick ruled that Article 65 would be taken up in its regular order.

The Chair then asked unanimous consent to read the articles, referring to them by number only, starting with Article 3. He asked that Town Meeting Members who wished to "question" or "debate" an article so indicate and those articles not so indicated would be adopted by unanimous consent.

No Town Meeting Member responded with "question" or "debate" to the following articles: 3, 4, 5, 6, 7, 10, 17, 19, 24, 27, 28, 31, 32, 33, 35, 37, 66, 68, 73, 77, 78, 79, 80, 82 and 83. The Moderator stated that the Town Counsel had filed copies of an affirmative motion for each article with the Town Clerk on March 10th and that those motions had been available for public scrutiny since that date. It was moved that all affirmative motions for the above-mentioned articles be adopted by unanimous consent. It was so unanimously voted and the Town Clerk was requested to so record. As a result thereof, said articles and the votes thereunder are as follows:

ARTICLE 3. To hear and act on the reports of Town Officers and Committees.

VOTED: That the reports of Town Officials and Committees be accepted and placed on file.

UNANIMOUS VOTE

ARTICLE 4. To see what action the Town will take relative to unexpended balances and deficiencies of 1963.

The Moderator commented that for the first time in years there were no "unpaid bills or deficiencies of 1963."

ARTICLE 5. To see what action the Town will take relative to unexpended balances and deficiencies of 1964.

VOTED: That unpaid bills contracted for in 1964, but not received by the Town until after December 1, 1964, regarded as "unpaid bills," be paid in January 1965 from cash on hand, and the amount so paid be reported by the Town Accountant to the Finance Committee to be included in its report for appropriation for 1965.

UNANIMOUS VOTE

ARTICLE 6. To see what disposition the Town will make of monies received pursuant to General Laws, Chapter 140, Section 172 as the Town's share of the unexpended balance of the Dog Fund.

VOTED: That the sum of $2,484.85 received pursuant to General Laws, Chapter 140, Section 172 as the Town's share of unexpended balance of the Dog Fund, be appropriated for the use of the Public Library.

UNANIMOUS VOTE

ARTICLE 7. To choose and appoint all other Town Officers in such manner as the Town may determine.

VOTED: That the following Town Officer be elected: Measurer of Wood and Bark, Frederick A. Whetton.

UNANIMOUS VOTE

ARTICLE 10. To see if the Town will vote to ratify, confirm and approve the following votes of the Personnel Committee taken pursuant to Section 20(c) of the Consolidated Personnel By-Law:

> Vote of November 6, 1963 approving employment of Philip V. Mack as a Heavy Motor Equipment Operator in the Public Works Department at a step rate greater than the minimum rate established for said position:

or take any other action relative thereto.

VOTED: To ratify, confirm and approve the following vote of the Personnel Committee taken pursuant to Section 20 (c) of the Consolidated Personnel By-Law:

> Vote of November 6, 1963 approving employment of Philip V. Mack as a Heavy Motor Equipment Operator in the Public Works Department at a step rate greater than the minimum rate established for said position:

UNANIMOUS VOTE

ARTICLE 17. To see if the Town will vote to authorize the Treasurer, with the approval of the Selectmen, to borrow money from time to time in anticipation of the revenue for the financial year beginning January 1, 1964, and to issue a note or notes of the Town therefor, payable within one year, and to renew a note or notes as may be given for a period of less than one year, in accordance with General Laws, Chapter 44, Section 17, as amended; or take any other action relative thereto.

VOTED: That the Town Treasurer be and he hereby is authorized with the approval of the Selectmen, to borrow money from time to time in anticipation of the revenue for the financial year beginning January 1, 1965 and to issue note or notes of the Town therefor, payable within one year, and to renew any note or notes as may be given for a period of less than one year, in accordance with General Laws, Chapter 44, Section 17, as amended.

UNANIMOUS VOTE

ARTICLE 19. To see if the Town will vote to raise and appropriate the sum of $1500 to meet the Town's share of the cost of Chapter 90 Road Maintenance; transfer the sum of $3000 from the unappropriated available funds in the Treasury to meet the State and County shares of the total cost, this latter amount, when received by way of reimbursement from the State and County, to be restored to the unappropriated available funds in the Treasury, as recommended by the Public Works Department; or take any other action relative thereto.

VOTED: That the sum of $4,500.00 be raised and appropriated for Chapter 90, Road Maintenance, said sum to be raised by a transfer of said amount from the Excess and Deficiency Account; and that the State and County shares of said total costs, amounting to $3,000.00 be paid, upon receipt by the Town, into the Excess and Deficiency Account.

UNANIMOUS VOTE

ARTICLE 24. To see if the Town will vote to accept the following streets or parts thereof as laid out by the Board of Selectmen and according to plans on file with the Town Clerk:

> Curtis Road, Charles Street and Arlington Road; including the takings or acceptance of easements for sewer and drainage purposes as shown on said plans; raise and appropriate a sum of money not to exceed $30,400.00 for the original construction thereof, including bituminous concrete sidewalks, laid at the time of such construction, all under the provisions of law authorizing the assessment of betterments; determine how such sum shall be raised, whether by borrowing or otherwise, and how expended;

or take any other action relative thereto.

VOTED: That the Town accept the following streets or parts thereof as laid out by the Board of Selectmen and according to plans on file with the Town Clerk:

> Curtis Road, Charles Street and Arlington Road, including the takings or acceptance of easements for sewer and drainage purposes as shown on said plans;

that the sum of $30,400.00 be raised and appropriated from the 1964 tax levy for the original construction thereof, including bituminous concrete sidewalks, laid at the time of such construction, all under the provisions of law authorizing the assessment of betterments; said sum to be expended under the supervision of the Board of Selectmen.

UNANIMOUS VOTE

ARTICLE 27. To see if the Town will authorize the installation of street lights in the following private ways, as petitioned for by abuttors;

Gary Road, Lee Road, Noanett Road,
Oakcrest Road, Richardson Drive,
Stonehurst Road and Aldridge Road;

raise and appropriate a sum of money not to exceed $500 for the purpose; or take any other action relative thereto.

VOTED: That the Town authorize the installation of street lights in the following private ways, as petitioned for by abuttors:

Gary Road, Lee Road, Noanett Road,
Oakcrest Road, Richardson Drive,
Stonehurst Road and Aldridge Road;

that the sum of $500.00 be raised and appropriated for this purpose; said sum to be expended under the supervision of the Board of Selectmen.

UNANIMOUS VOTE

ARTICLE 28. To see if the Town will vote to raise and appropriate a sum of money for expenses not to exceed $25,000 for laying and relaying water mains for the development and improvement of the system; determine how such sum shall be raised whether from the current tax levy, by transfer from available funds, by borrowing or otherwise, and how expended; or take any other action relative thereto.

VOTED: That the sum of $25,000.00 be raised and appropriated from the 1964 tax levy for laying and relaying water mains for the development and

improvement of the system; said sum to be expended under the supervision of the Board of Selectmen.

UNANIMOUS VOTE

ARTICLE 31. To see if the Town will vote to raise and appropriate a sum of money not to exceed $155,570 for expenses (town salaries and wages being included in the budget) for sewer main extensions in certain streets and ways as petitioned for by abuttors and for various intercepting sewers in private land, under the provisions of law authorizing the assessment of betterments; determine how said sum shall be raised, whether by a transfer from the Sewer Assessment Reserve Account or from other available funds, from the current tax levy or by borrowing, or by two or more of said means; or take any other action relative thereto.

VOTED: That the sum of $75,307.00 be raised and appropriated for sewer main extensions in certain streets and ways as petitioned for by abuttors and for various intercepting sewers in private land, under the provisions of law authorizing the assessment of betterments; said sum to be raised as follows:

By transfer from the Sewer Assessment
Receipts Reserve Account $75,307.00

said sum to be expended under the supervision of the Board of Selectmen.

UNANIMOUS VOTE

ARTICLE 32. To see if the Town will authorize the Selectmen to accept, on behalf of the Town, the grant as a perpetual easement for highway purposes of a parcel of land containing 1094 square feet more or less from Philnorstan Realty Trust for the purpose of widening the easterly side of Glendoon Road a distance of 106 feet north of Great Plain Avenue according to a plan recorded in the Norfolk County Registry of Deeds as number 926 of 1963 in Book 4099, page 600, a copy of which plan is on file with the Town Clerk; or take any other action relative thereto.

VOTED: That the Selectmen be authorized to accept, on behalf of the Town, the grant as a perpetual easement for highway purposes of a parcel of land containing 1094 square feet more or less from Philnorstan Realty Trust for the purpose of widening the easterly side of Glendoon Road a distance of 106 feet north of Great Plain Avenue according to a plan recorded in the Norfolk County Registry of Deeds as number 926 of 1963 in Book 4099, page 600, a copy of which plan is on file with the Town Clerk.

UNANIMOUS VOTE

ARTICLE 33. To see if the Town will authorize the Selectmen to accept, on behalf of the Town, the conveyance of a parcel of land containing five acres from Joseph Cefalo and Julia Ferrara, Trustees of the River Realty Trust, said land located at the rear of Cynthia Road and Glover Road, and bordering the Glover land owned by the Town of Needham, according to a plan recorded in the Norfolk County Registry of Deeds as number 944 of 1963 in plan Book 215, a copy of said plan being on file with the Town Clerk; or take any other action relative thereto.

VOTED: That the Selectmen be authorized to accept, on behalf of the Town, the conveyance of a parcel of land containing five acres from Joseph Cefalo and Julia Ferrara, Trustees of the River Realty Trust, said land located at the rear of Cynthia Road and Glover Road, and bordering the

Glover land owned by the Town of Needham, according to a plan recorded in the Norfolk County Registry of Deeds as number 944 of 1963 in plan Book 215, a copy of said plan being on file with the Town Clerk.

UNANIMOUS VOTE

ARTICLE 35. To see if the Town will authorize the Selectmen to abandon a portion of the "right of way for leading main from Reservoir" as taken by the Water Commissioners of the Town of Needham, dated August 11, 1890 and recorded in Norfolk Registry of Deeds on August 11, 1890 in Book 641, Page 469, being more fully described by a grant of easement from Enoch K. Pope to the Town of Needham dated July 10, 1893 recorded in Norfolk Registry of Deeds, Book 701, Page 434, the center line of said portion of the right of way extending easterly from Donna Road across Lot B, Lot 61, Lot 61A and Lot 28 land now or formerly of Thomas P. & Flora A. Scott, Helen G. Crowley and Gorham W. & Ruth E. Humphrey to Town of Needham land, for a distance of about 280 feet and a width of 33 feet; or take any other action relative thereto.

VOTED: That the Board of Selectmen be authorized to abandon a portion of the "right of way for leading main from Reservoir" as taken by the Water Commissioners of the Town of Needham, dated August 11, 1890 and recorded in Norfolk Registry of Deeds on August 11, 1890 in Book 641, Page 469, being more fully described by a grant of easement from Enoch K. Pope to the Town of Needham dated July 10, 1893 recorded in Norfolk Registry of Deeds, Book 701, Page 434, the center line of said portion of the right of way extending easterly from Donna Road across Lot B, Lot 61, Lot 61A and Lot 28 land now or formerly of Thomas P. & Flora A. Scott, Helen G. Crowley and Gorham W. & Ruth E. Humphrey to Town of Needham land, for a distance of about 280 feet and a width of 33 feet.

UNANIMOUS VOTE

ARTICLE 37. To see if the Town will vote to appropriate or transfer from available funds in the Treasury, the sum of $39,640.98 for the revision of Town owned traffic signals and the resurfacing of Great Plain Avenue, said sum received or to be received from State Treasurer under the provisions of Chapter 782 of the Acts of 1962; or take any other action relative thereto.

VOTED: That the sum of $39,640.98 be appropriated for the revision of Town owned traffic signals and resurfacing of Great Plain Avenue; said sum to be raised by transferring funds from a special account entitled "Highway Improvement, Chapter 782, Section 4, 1962."

UNANIMOUS VOTE

ARTICLE 66. To see if the Town will vote to continue the Future School Needs Committee originally established by vote under Article 77 of the 1951 Annual Town Meeting and last continued by vote under Article 54 of the 1963 Annual Town Meeting; direct and authorize said Committee to continue its work of making a study of the future school needs of the Town and the obtaining of options in the name of the Town on desirable sites for school building purposes as heretofore authorized and to report with its recommendations to the 1965 Annual Town Meeting; raise and appropriate a sum of money for the use of said Committee for the foregoing purposes; or take any other action relative thereto.

VOTED: That the Town vote to continue the Future School Needs Committee originally established by vote under Article 77 of the 1951 Annual Town Meeting and last continued by vote under Article 54 of the 1963 Annual Town Meeting; direct and authorize said Committee to continue its work of making a study of the future school needs of the Town and the obtaining of options in the name of the Town on desirable sites for school building purposes as heretofore authorized and to report with its recommendations to the 1965 Annual Town Meeting.

UNANIMOUS VOTE

ARTICLE 68. To see if the Town will vote to raise and appropriate a sum of money for the removal of certain rock ledge at the northeast corner of the Mitchell School driveway;
or take any other action relative thereto.

VOTED: That the sum of $1,250.00 be appropriated for the removal of certain rock ledge at the northeast corner of the Mitchell School driveway; that said sum be expended under the supervision of the Board of Selectmen.

UNANIMOUS VOTE

ARTICLE 73. To see if the Town will vote to establish a committee to survey and study the capital expenditure requirements of the Fire Department; said committee to consist of five members, one member to be appointed by the Moderator, one member to be appointed by the Board of Selectmen, one member to be appointed by the Fire Chief, one member to be appointed by the Finance Committee and one member to be appointed by the Taxpayers Association; that said Committee be authorized and directed to make a complete study of all capital expenditure requirements, including new fire stations, expansion of existing fire stations, and their locations, and to make a report with its recommendations for such capital expenditures and the order of priority for accomplishing its recommendations to the 1965 Annual Town Meeting or sooner;
or to take any other action relative thereto.

VOTED: That a Committee be established to survey and study the capital expenditure requirements of the Fire Department; said committee to consist of five members, one member to be appointed by the Moderator, one member to be appointed by the Board of Selectmen, one member to be appointed by the Fire Chief, one member to be appointed by the Finance Committee and one member to be appointed by the Taxpayers Association; that said Committee be authorized and directed to make a complete study of all capital expenditure requirements, including new fire stations, expansion of existing fire stations, and their locations, and to make a report with its recommendations for such capital expenditures and the order of priority for accomplishing its recommendations to the 1965 Annual Town Meeting or sooner; and that the sum of $200. be appropriated for the use of said Committee for the foregoing purposes.

UNANIMOUS VOTE

ARTICLE 77. To see if the Town will vote to continue the Land Acquisition Committee, originally established by vote under Article 41 of the 1960 Annual Town Meeting, and last continued by vote under Article 78 of the 1963 Annual Town Meeting; provide for the appointment or reap-

pointment of one member by the Planning Board, one member by the Moderator, one member by the Finance Committee, one member by the Board of Selectmen, and one member by the Board of Assessors; direct and authorize this committee to procure options of land for public use as proposed by any Town committee or board, or upon its own initiative, and in such sequence as said committee shall determine; direct the committee to report its actions and recommendations annually to the Town Meeting; raise and appropriate a sum of money not exceeding $1,000.00 for these purposes;

or take any other action relative thereto.

VOTED: That the Land Acquisition Committee, originally established by vote under Article 41 of the 1960 Annual Town Meeting, and last continued by vote under Article 78 of the 1963 Annual Town Meeting; that the membership of said Committee be five in number; that one member be appointed or reappointed by the Planning Board, one member be appointed or reappointed by the Moderator, one member be appointed or reappointed by the Finance Committee, one member be appointed or reappointed by the Board of Selectmen, and one member be appointed or reappointed by the Board of Assessors; that said Committee be authorized and directed to procure options of land for public use as proposed by any Town Committee, or board, or upon its own initiative, and in such sequence as said Committee shall determine; and that said Committee be directed to report its actions and recommendations annually to the Town Meeting.

UNANIMOUS VOTE

ARTICLE 78. To see if the Town will vote to continue the Park and Recreation Study Committee originally established by vote under Article 84 of the 1963 Annual Town Meeting; direct and authorize said Committee to continue its work of reviewing the operations and facilities as heretofore authorized and to report with its recommendations to the 1965 Annual Town Meeting, or earlier; raise and appropriate a sum of money for the use of said Committee for the foregoing purposes;
or to take any other action relative thereto.

VOTED: That the Park and Recreation Committee, originally established by vote under Article 84 of the 1963 Annual Town Meeting, be continued; that said Committee be directed and authorized to continue its work of reviewing the operation and facilities heretofore authorized and to report with its recommendations to the 1965 Annual Meeting, or earlier.

UNANIMOUS VOTE

ARTICLE 79. To see if the Town will vote to establish a trust fund, to be known as "Needham Council for the Aging Permanent Donation Fund"; that the Town Treasurer be and he hereby is authorized on behalf of the Town to accept such unrestricted gifts and bequests of money as may in the future be made to Needham Council for Aging; that he be instructed to place such gifts and bequests in said trust fund; that said fund be invested as directed by the Towns Commissioners of Trust Funds; and that the principal and/or the income of said trust fund, be made available for the purchase of office furnishings, capital expenditures generally or for such other purposes as are generally considered proper expenditures of the Needham Council for the Aging whenever and to the extent that the same may be requested in writing, after proper vote, by the Council for the Aging.

VOTED: That the Town establish a trust fund, to be known as "Needham Council for the Aging Permanent Donation Fund"; that the Town Treasurer be and he hereby is authorized on behalf of the Town to accept such unrestricted gifts and bequests of money as may in the future be made to Needham Council for Aging; that he be instructed to place such gifts and bequests in said trust fund; that said fund be invested as directed by the Town's Commissioners of Trust Funds; and that the principal and/or the income of said trust fund, be made available for the purchase of office furnishings, capital expenditures generally or for such other purposes as are generally considered proper expenditures of the Needham Council for the Aging whenever and to the extent that the same may be requested in writing, after proper vote, by the Council for the Aging.

UNANIMOUS VOTE

ARTICLE 80. To see if the Town will vote to transfer into the Excess and Deficiency Account the unexpended balances of appropriations made under special articles at prior town meetings in instances where the purposes of the appropriations have been accomplished;
or take any other action relative thereto.

VOTED: That the following balances of appropriations previously made be transferred into the Excess and Deficiency Account:

Water Main Relaying, Article 26 of 1963	$4,207.46
MDC Sewer Connection, Article 34 of 1961	1,840.84
Land Takings, Article 22 of 1962	68.70
Highway Alterations, Article 24 of 1963	6,549.51
Ch. 90 Maintenance, Article 18 of 1963	41.89
Sidewalk Construction, Article 20 of 1963	2,485.80
Pollard Language Laboratory	77.98
Mills Field	322.87
Rosemary Lake	495.00
Razing Old Avery School	180.44
Committee Sewer Charge	269.85
Committee Canine Regulation	150.00
Committee Hospital Expansion	166.27
Committee Garbage Removal	200.00
Committee Study Conservation	89.00

UNANIMOUS VOTE

ARTICLE 82. To see if the Town will vote to raise and appropriate a sum of money not to exceed $1,787.47 for payment of outstanding charges against Town owned land as follows:

Sewer Assessment, Lot No. 3-T, Plan No. 427, Sunnyside Road	$1,520.50
1963 Portion of Real Estate Tax on 93 Lincoln Street acquired by the Town	266.97

as recommended by the Town Treasurer;
or take any other action relative thereto.

VOTED: That the sum of $1,787.47 be raised and appropriated for payment of outstanding charges against Town owned land as follows:

Sewer Assessment, Lot No. 3-T, Plan No. 427, Sunnyside Road	$1,520.50
1963 Portion of Real Estate Tax on 93 Lincoln Street acquired by the Town	266.97

as recommended by the Town Treasurer.

UNANIMOUS VOTE

ARTICLE 83. To see if the Town will vote to have printed the reports of its officers and committees for the year 1964, the proceedings of this and subsequent Town Meetings in 1964 and the Assessors' valuation list for 1964; raise and appropriate a sum of money for said purposes;
or take any other action relative thereto.

VOTED: That not exceeding 8,000 copies of the reports of Town Officers and Departments for 1964 be printed, that one copy of the consolidation of these reports be delivered to each dwelling house in the Town; that not exceeding 500 copies of the proceedings of this and subsequent Town Meetings in 1964 be printed, the same to be distributed as the Selectmen shall determine; and that the preparation, printing and distribution of all of said reports be under the supervision of the Board of Selectmen.

UNANIMOUS VOTE

The Moderator proceeded to the remaining articles in the warrant. He asked unanimous consent to waive the reading of the articles inasmuch as an affirmative vote on each article would be offered to the Town Meeting. This consent was given.

ARTICLE 8. To see if the Town will vote to adopt the report of the Selectmen of their division of the Town into voting precincts, under the provisions of General Laws, Chapter 54, Section 7; or to take any other action relative thereto.

Some questions were raised as to the reasons for this proposed division.

it was

VOTED: That the report of the Board of Selectmen of their division of the Town into voting precincts, under the provisions of General Laws, Chapter 54, Section 7 be accepted.

ARTICLE 9. To see if the Town will vote to fix the compensation of the following elective officers of the Town as of January 1, 1964 as required by General Laws, Chapter 41, Section 108, and as recommended by the Personnel Committee, and subject to the longevity provisions of paragraph (j) of Section 20 of the Consolidated Personnel By-Law as follows:

Principal Assessor	$9,826.20
Assessors	3,712.12
Selectman, Chairman	1,310.16
Selectman, Other	982.62
Town Clerk	8,188.50
Town Treasurer & Tax Collector	8,188.50

or take any other action relative thereto.

Mr. John Bailey requested that action on this article be deferred until after Article 11 was acted upon. He moved that Article 9 be laid on the table. The Moderator asked if Mr. Bailey intended to remove the article from the table in which case a majority vote would suffice. Mr. Bailey stated he would remove the article from the table and offered a motion to place Article 9 on the table. It was so voted. Mr. Cass moved that the Town Meeting discuss Articles 9 and 11 together and it was so voted. The Town Meeting proceeded to a lengthy discusssion of Article 11 following which Mr. Frederick Wise moved the previous question. This motion was carried.

At this time Article 9 was removed from the table and presented to the Town Meeting Members. It was

VOTED: That the Compensation of the following elective officers of the Town as of January 1, 1964 as required by General Laws, Chapter 41, Section 108, and as recommended by the Personnel Committee, and subject to the longevity provisions of paragraph (j) of Section 20 of the Consolidated Personnel By-Laws be as follows:

Principal Assessor	$9,826.20
Assessors	3,712.12
Selectman, Chairman	1,310.16
Selectman, Other	982.62
Town Clerk	8,188.50
Town Treasurer & Tax Collector	8,188.50

Article 11 was then presented.

(The schedule as printed in the Warrant is the same as it appears in the vote which follows)

VOTED: That the Consolidated Personnel By-Law of the Town be amended by striking out Section 17 thereof and by substituting therefor the following:

"Section 17. CLASSIFICATIONS AND STANDARD RATES OF COMPENSATION OF THE PAID APPOINTIVE SERVICE. Except as otherwise required by State law, the classes of positions in the paid appointive service by the Town (other than those in the service of the School Department, Glover Memorial Hospital and the Welfare Department) and the standard rates of compensation thereof effective January 1, 1964 and the compensation of positions classified by the Director of Civil Service effective January 1, 1964 shall be as follows:

SCHEDULE A

CLASSIFICATION OF FULL TIME POSITIONS BY COMPENSATION GRADES

GRADE S-31	10,942.69-12,857.38
Superintendent of Public Works	PWD
GRADE S-25	8,617.18-10,122.10
Fire Chief	Fire
Police Chief	Police
GRADE S-23	7,978.77-9,346.93
Division Superintendent (Highway)[1]	PWD
Division Superintendent (Water)[1]	PWD
Town Accountant	Accounting
Town Engineer[1]	PWD
GRADE S-21	7,340.36-8,617.18
Division Superintendent (Sewer)[1]	PWD
GRADE S-20	7,066.84-8,298.23
Librarian	Library
GRADE S-19	6,793.83-7,978.77
Deputy Fire Chief	Fire
Division Superintendent (Forestry)[1]	PWD
Police Lieutenant	Police
GRADE S-18	6,519.78-7,659.82
Accountant A	Accounting
Assistant Divisional Superintendent[2]	PWD

Assistant Superintendent (Fire Alarm)	Fire
Building Inspector	Inspection
Civil Engineer, Grade IV	PWD
Director of Recreation	Recreation
General Foreman, Water Division	PWD
GRADE S-16	6,018.66-7,066.84
Administrative Assistant	PWD
Fire Captain	Fire
Patrolman (when assigned to and performing duties of Detective)	Police
Plumbing and Gas Inspector	Inspection
Police Sergeant	Police
Wiring Inspector	Inspection
GRADE S-15 & W-8	5,790.55-6,793.83
Assistant Librarian	Library
Civil Engineer, Grade III	PWD
Fire Lieutenant	Fire
General Foreman	PWD
Master Mechanic	PWD
Sanitarian	Health
GRADE S-14 & W-7	5,562.43-6,519.78
Lineman	Fire
Public Works Inspector	PWD
GRADE S-13 & W-6	5,334.32-6,246.25
Foreman	PWD
Memorial Park Supervisor	M.P. Trustees
Recreation Park Supervisor (Maintenance)	Recreation
Shovel Operator	PWD
GRADE S-12 & W-5	5,106.73-6,018.66
Cataloguer	Library
Children's Librarian	Library
Civil Engineer, Grade II	PWD
Equipment Mechanic	PWD
Equipment Welder	PWD
Firefighter (Min. $5,334.32)	Fire
Patrolman (Min. $5,334.32)	Police
Provisional Appointee (Min. $5,334.32-Max. $5,562.43)	Police
Reference Librarian	Library
Teen-Age Librarian	Library
Working Foreman	PWD
GRADE S-11 & W-4	4,878.61-5,790.55
Garage Mechanic	PWD
Heavy Motor Equipment Operator	PWD
Meter Repairman	PWD
Public Works Craftsman	PWD
Pumping Station Operator	PWD
Senior Building Custodian	Gen.
Tree Climber	PWD
GRADE S-10 & W-3	4,695.91-5,562.43
Civil Engineer, Grade I	PWD
Extra Administrative Assistant	Library
Maintenance Man	Gen.
Nutritionist	Health
Public Health Nurse	Health
Public Works Dispatcher	PWD

GRADE S-9 & W-2	4,513.73-5,334.32
Administrative Clerk, Public Works	PWD
Junior Accountant	Accounting
Laborer—Senior	Gen.
Motor Equipment Operator	PWD
Police Maintenance Man	Police
Storekeeper	PWD
GRADE S-8 & W-1	4,331.56-5,106.73
Administrative Clerk	Gen.
Assistant Town Clerk	Town Clerk
Circulation Supervisor	Library
Laborer	Gen.
GRADE S-7	4,148.86-4,878.61
Branch Librarian	Library
Clerk-Technician	Health & Inspection
Dental Hygienist	Health
Principal Clerk	Gen.
GRADE S-6	3,966.68-4,695.91
Assistant Children's Librarian	Library
Junior Building Custodian	Gen.
GRADE S-5	3,783.98-4,513.73
Library Assistant II	Library
Senior Clerk, Excise Taxes	Assessors
GRADE S-4	3,647.74-4,331.56
Custodial Worker	Gen.
Senior Clerk	Gen.
GRADE S-3	3,510.97-4,148.86
Switchboard Operator	PWD
GRADE S-1	3,236.92-3,783.98
Clerk	Gen.
Library Assistant, I	Library

[1] Division Superintendent when assigned to and performing duties of Assistant Superintendent of Public Works to receive additional compensation at annual rate of $1,091.80

[2] Position class to be retained in the classification plan only as long as two positions allocated thereto are filled by the present incumbents.

SCHEDULE B

COMPENSATION GRADES FOR FULL TIME POSITIONS

(Annual rates are controlling: weekly rates computed by dividing annual rates by 52.2)

GRADE	Minimum	2nd Step	3rd Step	4th Step	Maximum
S-31 W	209.63	218.36	227.09	236.70	246.31
Y	10,942.69	11,398.39	11,854.10	12,355.74	12,857.38
S-30	201.76	209.63	218.36	227.09	236.70
	10,531.87	10,942.69	11,398.39	11,854.10	12,355.74
S-29	193.91	201.76	209.63	218.36	227.09
	10,122.10	10,531.87	10,942.69	11,398.39	11,854.10
S-28	186.04	193.91	201.76	209.63	218.36
	9,711.29	10,122.10	10,531.87	10,942.69	11,398.39
S-27	179.06	186.04	193.91	201.76	209.63
	9,346.93	9,711.29	10,122.10	10,531.87	10,942.69
S-26	172.07	179.06	186.04	193.91	201.76
	8,982.05	9,346.93	9,711.29	10,122.10	10,531.87
S-25	165.08	172.07	179.06	186.04	193.91
	8,617.18	8,982.05	9,346.93	9,711.29	10,122.10
S-24	158.97	165.08	172.07	179.06	186.04

	8,298.23	8,617.18	8,982.05	9,346.93	9,711.29
S-23	152.85	158.97	165.08	172.07	179.06
	7,978.77	8,298.23	8,617.18	8,982.05	9,346.93
S-22	146.74	152.85	158.97	165.08	172.07
	7,659.83	7,978.77	8,298.23	8,617.18	8,982.05
S-21	140.62	146.74	152,85	158.97	165.08
	7,340.36	7,659.83	7,978.77	8,298.23	8,617.18
S-20	135.38	140.62	146.74	152.85	158.97
	7,066.84	7,340.36	7,659.83	7,978.77	8,298.23
S-19	130.15	135.38	140.62	146.74	152.85
	6,793.83	7,066.84	7,340.36	7,659.83	7,978.77
S-18	124.90	130.15	135.38	140.62	146.74
	6,519.78	6,793.83	7,066.84	7,340.36	7,659.83
S-17	119.66	124.90	130.15	135.38	140.62
	6,246.25	6,519.78	6,793.83	7,066.84	7,340.36
S-16	115.30	119.66	124.90	130.15	135.38
	6,018.66	6,246.25	6,519.78	6,793.83	7,066.84
S-15	110.93	115.30	119.66	124.90	130.15
	5,790.55	6,018.66	6,246.25	6,519.78	6,793.83
S-14	106.56	110.93	115.30	119.66	124.90
	5,562.43	5,790.55	6,018.66	6,246.25	6,519.78
S-13	102.19	106.56	110.93	115.30	119.66
	5,334.32	5,562.43	5,790.55	6,018.66	6,246.25
S-12	97.83	102.19	106.56	110.93	115.30
	5,106.73	5,334.32**	5,562.43	5,790.55	6,018.66
S-11	93.46	97.83	102.19	106.56	110.93
	4,878.61	5,106.73	5,334.32	5,562.43	5,790.55
S-10	89.96	93.46	97.83	102.19	106.56
	4,695.91	4,878.61	5,106.73	5,334.32	5,562.43
S-9	86.47	89.96	93.46	97.83	102.18
	4,513.73	4,695.91	4,878.61	5,106.73	5,334.32
S-8	82.98	86.47	89.96	93.46	97.83
	4,331.56	4,513.73	4,695.91	4,878.61	5,106.73
S-7	79.48	82.98	86.47	89.96	93.46
	4,148.86	4,331.56	4,513.73	4,695.91	4,878.61
S-6	75.99	79.48	82.98	86.47	89.96
	3,966.68	4,148.86	4,331.56	4,513.73	4,695.91
S-5	72.49	75.99	79.48	82.98	86.47
	3,783.98	3,966.68	4,148.86	4,331.56	4,513.73
S-4	69.88	72.49	75.99	79.48	82.98
	3,647.74	3,783.98	3,966.68	4,148.86	4,331.56
S-3	67.26	69.88	72.49	75.99	79.48
	3,510.97	3,647.74	3,783.98	3,966.68	4,148.86
S-2	64.64	67.26	69.88	72.49	75.99
	3,374.21	3,510.97	3,647.74	3,783.98	3,966.68
S-1	62.01	64.64	67.26	69.88	72.49
	3,236.92	3,374.21	3,510.97	3,647.74	3,783.98

(Hourly rates shown below are controlling; weekly rates are computed by multiplying hourly rate by 40)

GRADE		Minimum	2nd Step	3rd Step	4th Step	Maximum
W-8	H	2.78	2.88	2.99	3.13	3.25
	W	110.93	115.30	119.66	124.90	130.15
W-7		2.66	2.78	2.88	2.99	3.13
		106.56	110.93	115.30	119.66	124.90
W-6		2.55	2.66	2.78	2.88	2.99
		102.19	106.56	110.93	115.30	119.66

W-5	2.45	2.55	2.66	2.78	2.88
	97.83	102.19	106.56	110.93	115.30
W-4	2.33	2.45	2.55	2.66	2.78
	93.46	97.83	102.19	106.56	110.93
W-3	2.25	2.33	2.45	2.55	2.66
	89.96	93.46	97.83	102.19	106.56
W-2	2.16	2.25	2.33	2.45	2.55
	86.47	89.96	93.46	97.83	102.19
W-1	2.08	2.16	2.25	2.33	2.45
	82.98	86.47	89.96	93.46	97.83

**Authorized hiring rate for Patrolmen and Firefighters Grade S-12

SCHEDULE C

Alphabetical List of full-time and part-time position classes and allocation to compensation grade or pay rate.

GRADE	Class Title	Minimum	Maximum
S-18	Accountant A	6,519.78	7,659.83
	Activity Class Instructor (P.T.) (per session)		9.29
	Activity Supervisor (P.T.) (per month)	32.75	54.59
S-16	Administrative Assistant (Pub. Works)	6,018.66	7,066.84
S-8	Administrative Clerk	4,331.56	5,106.73
S-9	Administrative Clerk, Public Wks. Dept.	4,513.73	5,334.32
	Adult Education Instructor (P.T.)		
	Group A (per session)		17.46
	Group B (per session)		20.22
	Group C (per session)		22.95
	Animal Inspector (P.T.) (per annum)		655.08
	Assistant Beach Supervisor (P.T.) (per week)		79.48
S-6	Assistant Children's Librarian	3,966.68	4,695.91
S-18	Assistant Divisional Superintendent[1]	6,519.78	7,659.83
	Assistant Firefighter (P.T.) (per shift)		15.29
S-15	Assistant Librarian	5,790.55	6,793.83
	Assistant Playground Director (P.T.) (per week)		54.59
	Assistant Playground Supervisor (P.T.) (per week)		79.48
S-18	Assistant Superintendent (Fire Alarm)	6,519.78	7,659.83
	Assistant Superintendent of Public Works $1,091.80 per annum over Division Supt. Salary		
S-8	Assistant Town Clerk	4,331.56	5,106.73
	Baseball Umpire (P.T.) (per game)		8.73
	Beach Booth Attendant (P.T.) (per week)		67.26
	Beach Lifeguard (P.T.) (per week)		67.26
	Beach Supervisor (P.T.) (per week)		97.83
S-7	Branch Librarian	4,148.86	4,878.61
S-18	Building Inspector	6,519.78	7,659.83
	Building Inspector (Substitute) (P.T.) per diem		23.06
	or per inspection		5.46
	Call Firefighter (P.T.) (per annum)		524.06
	Canvasser (P.T.) (per hour)		1.91
S-12	Cataloguer	5,106.73	6,018.66
S-12	Children's Librarian	5,106.73	6,018.66
S-8	Circulation Supervisor	4,331.56	5,106.73
S-10	Civil Engineer, Grade I	4,695.91	5,562.43
S-12	Civil Engineer, Grade II	5,106.73	6,018.66
S-15	Civil Engineer, Grade III	5,790.55	6,793.83
S-18	Civil Engineer, Grade IV	6,519.78	7,659.83
S-1	Clerk	3,236.92	3,783.98

	Clerk (P.T.) (per hour)	1.65	1.94
S-7	Clerk-Technician	4,148.86	4,878.61
	Committee Secretary (P.T.) (per hour)		2.41
S-4	Custodial Worker	3,647.74	4,331.56
S-7	Dental Hygienist	4,418.86	4,878.61
	Dentist (P.T.) (per diem)		27.30
S-19	Deputy Fire Chief	6,793.83	7,978.77
	Director of Civil Defense (P.T.) (per annum)		1,310.16
S-18	Director of Recreation	6,519.78	7,659.83
	Director of Recreation (P.T.) (per annum)		4,913.10
S-19	Division Superintendent (Forestry)	6,793.83	7,978.77
S-23	Division Superintendent (Highway)	7,978.77	9,346.93
S-21	Division Superintendent (Sewer)	7,340.36	8,617.18
S-23	Division Superintendent (Water)	7,978.77	9,346.93
	Dog Officer (P.T.) (per annum)		982.62
	Equipment Mechanic (Fire) (per annum)		120.10
W-5	Equipment Mechanic (per hour)	2.45	2.88
W-5	Equipment Welder (per hour)	2.45	2.88
S-10	Extra Administrative Assistant (P.T.) (per hour)	2.25	2.66
	Finance Committee Executive Secretary (P.T.) (per annum)		1,637.70
S-16	Fire Captain	6,018.66	7,066.84
S-25	Fire Chief	8,617.18	10,122.10
S-12	Firefighters	5,334.32	6,018.66
	Firefighter (Substitute) (P.T.) (per shift)		20.44
S-15	Fire Lieutenant	5,790.55	6,793.83
W-6	Foreman (per hour)	2.55	2.99
W-4	Garage Mechanic (per hour)	2.33	2.78
S-15	General Foreman	5,790.55	6,793.83
S-18	General Foreman, Water Division	6,519.78	7,659.83
	Groundsman (P.T.) (per hour)		2.08
W-4	Heavy Motor Equipment Operator (per hour)	2.33	2.78
S-9	Junior Accountant	4,513.73	5,334.32
S-6	Junior Building Custodian	3,966.68	4,695.91
W-1	Laborer (per hour)	2.08	2.45
W-2	Laborer—Senior (per hour)	2.16	2.55
S-20	Librarian	7,066.84	8,298.23
S-1	Library Assistant I	3,236.92	3,783.98
S-5	Library Assistant II	3,783.98	4,513.73
	Library Page (P.T.) (per hour)		1.36
S-14	Lineman	5,562.43	6,519.78
W-3	Maintenance Man (per hour)	2.25	2.66
W-8	Master Mechanic (per hour)	2.78	3.25
S-13	Memorial Park Supervisor	5,334.32	6,246.25
W-4	Meter Repairman (per hour)	2.33	2.78
W-2	Motor Equipment Operator (per hour)	2.16	2.55
S-10	Nutritionist (P.T.) (per hour)	2.25	2.66
	Park Maintenance Man (P.T.) (per hour)		1.91
	Park Maintenance Supervisor (P.T.) (per hour)		2.46
S-12	Patrolman	5,334.32	6,018.66
S-16	Patrolman (when assigned to and performing the duties of Detective)	6,018.66	7,066.84
	Patrolman (Intermittent) (P.T.) (per diem)		20.44
	Personnel Committee Executive Secretary (P.T.) (per annum)		1,637.70
	Planning Board Engineer (P.T.) (per annum)		1,060.00

	Playground Director (P.T.) (per week)		67.26
	Playground Supervisor (P.T.) (per week)		97.83
	Play Leader (P.T.) (per week)		49.13
S-16	Plumbing and Gas Inspector	6,018.66	7,066.84
	Plumbing and Gas Inspector (Substitute)		
	(P.T.) per diem		23.06
	or per inspection		5.46
S-25	Police Chief	8,617.18	10,122.10
S-19	Police Lieutenant	6,793.83	7,978.77
S-9	Police Maintenance Man	4,513.73	5,334.32
	Police Matron (P.T.) (per hour)		1.86
	or Minimum		5.30
	Police—Other duties (Individual Hourly rates)		
S-16	Police Sergeant	6,018.66	7,066.84
S-7	Principal Clerk	4,148.86	4,878.61
S-12	Provisional Appointee (Police Dept.)	5,334.32	5,562.43
S-10	Public Health Nurse	4,695.91	5,562.43
	Public Health Nurse (P.T.) (per hour)	2.40	2.84
W-4	Public Works Craftsman (per hour)	2.33	2.78
W-3	Public Works Dispatcher (per hour)	2.25	2.66
S-14	Public Works Inspector	5,562.43	6,519.78
W-4	Pumping Station Operator	2.33	2.78
	Recreation Helper (P.T.) (per week)		72.49
	Recreation—Specialist (per session)	10.60	15.90
S-13	Recreation Parks Supervisor (Maint.)	5,334.32	6,246.25
S-12	Reference Librarian	5,106.73	6,018.66
	Registrar of Voters (P.T.) (per annum)		327.54
S-15	Sanitarian	5,790.55	6,793.83
	Sanitarian (Substitute) (P.T.) (per diem)		22.71
	Secretary-Clerk (Recreation) (P.T.) (per hour)		2.41
	Sealer of Weights & Measures (P.T.) (per annum)		1,637.70
	Selectmen's Clerk (per annum)		640.89
S-11	Senior Building Custodian	4,878.61	5,790.55
S-4	Senior Clerk	3,647.74	4,331.56
S-5	Senior Clerk, Excise Taxes	3,783.98	4,513.73
	Senior Clerk (P.T.) (per hour)	1.87	2.20
W-6	Shovel Operator (per hour)	2.55	2.99
	Softball Umpire (P.T.) (per game)		4.37
W-2	Storekeeper (per hour)	2.16	2.55
	Student Draftsman and Rodman (P.T.)		
	Second Year Student (per hour)		1.91
	Third Year Student (per hour)		2.02
	Fourth Year Student (per hour)		2.13
	Fifth Year Student (per hour)		2.24
	Student Trainee, Forestry Div. (P.T.)		
	Second Year Student (per hour)		1.91
	Third Year Student (per hour)		2.02
	Fourth Year Student (per hour)		2.13
	Fifth Year Student (per hour)		2.24
S-31	Superintendent of Public Works	10,942.69	12,857.38
S-3	Switchboard Operator	3,510.97	4,148.86
S-12	Teen-Age Librarian	5,106.73	6,018.66
	Temporary Clerk (P.T.) (per hour)		1.75

	Temporary Janitor (P.T.) (per hour)		1.91
	Temporary Laborer (P.T.) (per hour)		1.91
	Temporary Park Laborer (P.T.) (per hour)		1.63
S-23	Town Accountant	7,978.77	9,346.93
	Town Counsel (P.T.) (per annum)		6,550.80
S-23	Town Engineer	7,978.77	9,346.93
	Traffic Policewoman (P.T.) (per month)		152.85
W-4	Tree Climber (per hour)	2.33	2.78
	Veterans' Agent (P.T.) (per annum)		3,766.71
S-16	Wiring Inspector	6,018.66	7,066.84
	Wiring Inspector (Substitute) (P.T.)		
	per diem		23.06
	or per inspection		5.46
W-5	Working Foreman (per hour)	2.45	2.88

[1] Position class to be retained in the classification plan only as long as two positions allocated thereto are filled by the present incumbents.

ARTICLE 12. To see if the Town will vote to amend Section 20 of its Consolidated Personnel By-Law by striking out paragraph (j) thereof and by substituting in place therefor the following:

"(j) In addition to the step rate increases or advancement provided in paragraph (g) above, there shall be added to the annual compensation of each full-time employee of the Town, including each full time hourly rated employee, with the exception of all employees in the Welfare Department who are being paid under the compensation plan established under the provisions of General Laws, Chapter 31, Section 47D, the sum of fifty dollars after completion of each and every five years of continuous full-time employment. Interruption of such employment for the purpose of performing military service shall not be deemed to break the continuity of service with the Town in calculating benefits payable under this paragraph, provided that no employment other than military service is entered into by the employee during the period of said interruption. Subject to the approval of the Personnel Committee, a full-time employee whose employment has been interrupted through no fault of his own and who has been subsequently reinstated to full time employment, may be given credit for longevity purposes for such prior town service. The provisions of this paragraph as to added compensation shall have no retroactive effect and shall operate only from and after the date of adoption by the Town.";

or take any other action relative thereto.

The merits of this article were discussed at some length. Mr. Angell moved the previous question which motion passed. Article 12 was then presented and it was

VOTED: That Section 20 of the Consolidated Personnel By-Law be amended by striking out paragraph (j) thereof and by substituting in place therefor the following:

"(j) In addition to the step rate increases or advancement provided in paragraph (g) above, there shall be added to the annual compensation of each full-time employee of the Town, including each full time hourly rated employee, with the exception of all employees in the Welfare Department who are being paid under the compensation plan established under the provisions of General Laws, Chapter 31, Section 47D, the sum of fifty dollars after completion of each and every

five years of continuous full-time employment. Interruption of such employment for the purpose of performing military service shall not be deemed to break the continuity of service with the Town in calculating benefits payable under this paragraph, provided that no employment other than military service is entered into by the employee during the period of said interruption. Subject to the approval of the Personnel Committee, a full-time employee whose employment has been interrupted through no fault of his own and who has been subsequently reinstated to full time employment, may be given credit for longevity purposes for such prior town service. The provisions of this paragraph as to added compensation shall have no retroactive effect and shall operate only from and after the date of adoption by the Town."

UNANIMOUS VOTE

ARTICLE 13. To see if the Town will vote to amend Section 28 of its Consolidated Personnel By-Law by striking out sub-section (g) thereof and inserting in place therefor the following:

"(g) Unused non-occupational sick leave shall be cumulative from one year to another only for the purpose permitted by General Laws Chapter 152, Section 69. Each employee entitled to the benefits and subject to the provisions of General Laws, Chapter 152, shall be entitled to receive his net pay for the period of his occupational incapacity to the extent permitted under the provisions of said General Laws, Chapter 152, Section 69. If such period exceeds 30 days, continued payment beyond such period shall be subject to the approval of the Personnel Committee which may require periodic written medical testimony supporting the claim of continued occupational incapacity as a condition precedent to its approval;"

or to take any other action relative thereto.

VOTED: That Section 28 of the Consolidated Personnel By-Law be amended by striking out sub-section (g) thereof and inserting in place therefor the following:

"(g) Unused non-occupational sick leave shall be cumulative from one year to another only for the purpose permitted by General Laws Chapter 152, Section 69. Each employee entitled to the benefits and subject to the provisions of General Laws, Chapter 152, shall be entitled to receive his net pay for the period of his occupational incapacity to the extent permitted under the provisions of said General Laws, Chapter 152, Section 69. If such period exceeds 30 days, continued payment beyond such period shall be subject to the approval of the Personnel Committee which may require periodic written medical testimony supporting the claim of continued occupational incapacity as a condition precedent to its approval."

ARTICLE 14. To see if the Town will vote to accept Section 108F of Chapter 41 of the General Laws, which Section provides as follows:

"Notwithstanding the provisions of any general or special law to the contrary, the minimum annual compensation of each fire fighter, permanently employed, in the fire department of any city or town which accepts the provisions of this section, except a fire fighter who, by virtue of section twenty D of chapter thirty-one is not regarded as holding employment, shall be not less than the following:

For the first year of service five thousand five hundred dollars.
For the second year of service six thousand dollars.
For the third and each succeeding year of service six thousand

three hundred dollars."

or take any other action relative thereto.

The following substitute motion by Mr. Harold Vincent passed and it was

VOTED: That Article 14 be dismissed.

UNANIMOUS VOTE

ARTICLE 15. To see if the Town will vote to accept the provisions of Section 108G of Chapter 41 of the General Laws which section states as follows:

"Section 108G. Notwithstanding the provisions of any general or special law to the contrary, the minimum annual compensation of each regular police officer of the police department of any city or town which accepts the provisions of this section shall be not less than the following:

For the first year of service fifty-five hundred dollars.
For the second year of service six thousand dollars.
For the third and each succeeding year of service sixty-three hundred dollars."

or take any other action relative thereto.

The following substitute motion by Mr. William H. Dugan passed and it was

VOTED: That Article 15 be dismissed.

UNANIMOUS VOTE

ARTICLE 16. To see if the Town will vote to amend the Consolidated Personnel By-Laws by adding the following classification:

Nutritional full time salary range $5247.00 to $6150.00;

or to take any other action relative thereto.

This article had been withdrawn by unanimous consent.

ARTICLE 18. To see what sums of money the Town will vote to raise and appropriate for the necessary Town charges and expenses.

Mr. Henry D. Hersey offered the following amendments to Article 18

That the following amendments be made in the line number as indicated

Line No.			
11	Expenses	to	$ 360.00
116	Overtime salaries	to	28,000.00
117	Expenses	to	35,500.00
118	Salaries	to	135,000.00
121	Expenses	to	15,100.00
150	Instruction		
	To be raised as follows:		
	Income from Dwight School Fund		285.00
	From the current Tax Levy		155,308.00
			155,593.00
163	Salaries		
	To be raised as follows:		
	State Library Assistance		6,448.25
	From the current Tax Levy		102,451.75
			108,900.00
165	Books and Periodicals		
	To be raised as follows:		

	Income from Dog Licenses	2,484.85
	Income from Barr & Greenwood Funds	622.53
	From the current Tax Levy	29,892.62
		33,000.00
190	Reserve Fund	
	To be raised as follows:	
	From the Overlay Reserve	5,373.69
	From the current Tax Levy	44,626.31
		50,000.00
192	Insurance Group Life	
	To be raised as follows:	
	From Group Life Dividend Account	2,934.32
	From the current Tax Levy	73,915.68
		76,850.00

The vote to amend passed.

Under Article 18 the Moderator stated he would follow the procedure of the previous year in reading the various items in the budget. If any Town Meeting Member wished to discuss an item or offer a substitute motion he was to indicate this by calling "question" or "debate."

There were three substitute motions offered under this procedure.

Under Item 128 Mr. James Hugh Powers

MOVED: That item 128 of the main motion be amended by inserting after the word "Salaries" the words:—

> provided, however, that the salary paid to the incumbent of each paid position in the service of said Hospital shall be increased by at least six percent above the salary or wage of such position in effect on December 31, 1963.

When put to a vote this amendment did not carry.

Under Item 174 Mr. Theodore Graser

MOVED: That the appropriation be increased from $1000. to $2000. A count of hands was taken on this motion. The result was YES 94 — NO 128 and the motion did not carry.

Mr. Edward J. Broderick, II

MOVED: That the $1000. be stricken from the motion and the amount reduced to 0. This motion did not carry.

Article 18, as amended by Mr. Hersey, was presented and it was

VOTED: That the following sum of money be granted and appropriated for several specific provisions hereinafter designated, together with authority to credit the purchase price of new equipment with the value of the old equipment turned in, said sums of money to be expended only for such purposes under the direction of the respective Boards, Committees or Officers of the Town as follows:

Accounting:	
1. Salaries	37,791
2. Expenses	2,089
3. Capital Outlay	645
Assessors:	
4. Salaries	36,028
5. Expenses	3,475
6. Capital Outlay	7,000
7. Travel Out of State	900
Board of Appeals:	
8. Salaries	1,100
9. Expenses	740

Finance Committee:	
10. Salaries	1,638
11. Expenses	360
Legal:	
12. Salaries	6,551
13. Damages	1,000
14. Expenses	4,500
15. Special Fees	1,500
Planning Board:	
16. Salaries	4,445
17. Expenses	2,250
18. Technical Assistance	4,900
19. Capital Outlay	420
Registrars:	
20. Salaries	6,041
21. Expenses	6,178
22. Tellers and Canvassers	17,562
23. Capital Outlay	0
24. Travel out of State	0
Personnel Committee:	
25. Salaries	2,056
26. Expenses	450
Selectmen:	
27. Salaries	10,526
28. Expenses	1,000
29. Town Meetings	4,650
30. Capital Outlay	0
31. Travel out of State	50
Telephone - Town Hall:	
32. Salaries	4,203
33. Expenses	5,800
Town Clerk:	
34. Salaries	17,990
35. Expenses	1,335
36. Capital Outlay	0
37. Travel out of State	350
Town Hall and Grounds:	
38. Salaries	15,222
39. Expenses	5,950
40. Capital Outlay	1,745
Treasurer and Tax Collector:	
41. Salaries	29,594
42. Expenses	6,275
43. Capital Outlay	2,434
44. Travel out of State	0
Civil Defense:	
45. Salaries	3,610
46. Expenses	8,128
47. Capital Outlay	5,275
48. Travel out of State	300
Selectmen:	
49. Salary - Dog Officer	983
49a. Expenses - Dog Officer	200
Fire Department:	
50. Salaries	455,238
51. Building Maintenance	9,522
52. Capital Outlay	35,150

53.	Equipment and Supplies	11,000
54.	Equipment Maintenance	5,650
55.	Medical Expense	400
56.	Services Expense	3,650
57.	Forest Warden	600
58.	Travel out of State	400
Fire Alarm:		
59.	Salaries	15,016
60.	Expenses	10,220
61.	Maintenance of Equipment	650
62.	Capital Outlay	0
Inspection:		
63.	Salaries	31,344
64.	Expenses	550
65.	Automobile Maintenance	200
66.	Transportation	1,325
67.	Capital Outlay	1,700
67a.	Travel out of State	150
Police Department:		
68.	Salaries	317,545
69.	Auto Maintenance	13,350
70.	Auxiliary Police Expense	200
71.	Building Maintenance	6,675
72.	Capital Outlay	21,500
73.	Communications	3,000
74.	Operating Expenses	6,500
75.	Parking Meters	1,000
76.	Signal System	2,500
77.	Travel out of State	450
78.	Uniforms	4,550
Sealers of Weights and Measures:		
79.	Salaries	1,638
80.	Expenses	135
81.	Transportation	300
Board of Health:		
82.	Salaries	32,716
83.	Salary - Animal Inspector	635
84.	Transportation - Animal Inspector	200
85.	Contract, Health Officer	4,242
86.	Expenses	6,075
87.	Capital Outlay	325
88.	Garbage Removal	80,000
89.	Hospitalization	10,000
90.	Mental Health	3,870
91.	Mosquito Control	4,500
92.	Travel out of State	250
Dental Health:		
93.	Salaries	4,580
94.	Expenses	955
95.	Capital Outlay	0
Public Works - Administration:		
96.	Salaries	36,155
97.	Expenses	1,530
98.	Travel out of State	800
Public Works - Engineering:		
99.	Salaries	72,644

100.	Overtime	1,200
101.	Expenses	3,620
101a.	Temporary Help	825
Public Works - Garage and Equipment:		
102.	Salaries	29,982
103.	Overtime	2,120
104.	Expenses	36,000
105.	Equipment Replacement	40,040
106.	Equipment Additional	0
106a.	Temporary Help	890
Public Works - Forestry:		
107.	Salaries	62,228
108.	Temporary Help - Park Commission	3,500
109.	Expenses	17,500
Public Works - Highway:		
110.	Salaries	173,100
111.	Overtime	4,200
112.	Temporary Help	4,700
113.	Expenses	62,000
114.	Street Lighting	53,500
115.	Highway Repairs	5,000
Public Works - Snow and Disaster:		
116.	Overtime Salaries	28,000
117.	Expenses	35,500
Public Works - Sewer:		
118.	Salaries	135,000
119.	Overtime	4,100
120.	Temporary Help	5,350
121.	Expenses	15,100
122.	Expenses - House Connections	14,000
Public Works - Water:		
123.	Salaries	130,330
124.	Overtime	5,200
125.	Temporary Help	2,600
126.	Expenses	60,100
127.	Expenses - Mains and Extensions	37,000
Glover Memorial Hospital:		
128.	Salaries	600,861
129.	Building Maintenance	46,300
130.	Capital Outlay	13,106
131.	Expenses and Services	16,400
132.	Equipment and Supplies	140,000
133.	Travel out of State	500
134.	X-Ray and Laboratory	58,500
Public Welfare:		
135.	Salaries	15,500
136.	Expenses	1,000
137.	Capital Outlay	0
138.	General Relief	5,000
139.	Old Age Assistance	50,000
140.	Aid to Dependent Children	3,500
141.	Disability Assistance	15,000
142.	Travel out of State	150
143.	Medical Aid to Aged	70,000

Veterans' Services:		
144.	Salaries	8,145
145.	Expenses	500
146.	Transportation	500
147.	Veterans' Benefits	30,000
Schools:		
148.	Salaries	3,082,176
149.	Administration	5,585
150.	Instruction	155,593
151.	Other School Services	17,389
152.	Pupil Transportation	57,080
153.	Operation of Plant	135,590
154.	Maintenance of Plant	75,673
155.	Community Services	16,300
156.	Acquisition of Fixed Assets	33,393
157.	Programs with Other Systems - Tuition	18,550
158.	Travel out of State	3,500
159.	Adult Civic Education	500
160.	Adult Evening Education	2,200
161.	School Cafeteria Assistance	10,000
162.	Summer School	12,500
Public Library:		
163.	Salaries	108,900
164.	Bindings	3,200
165.	Books and Periodicals	33,000
166.	Building Maintenance	6,500
167.	Expenses and Supplies	6,600
168.	Rent, Branch	1,620
169.	Capital Outlay	0
170.	Travel out of State	600
Memorial Park:		
171.	Salaries	15,629
172.	Expenses	5,400
173.	Capital Outlay	6,200
Conservation Commission:		
174.	Conservation Fund	1,000
175.	Expenses	300
Park Commission:		
176.	Salaries	73,420
177.	Expenses	23,455
178.	Capital Outlay	8,800
179.	Engineering Services	500
180.	Travel out of State	300
Debt and Interest:		
181.	Maturing Bonds	654,000
182.	Interest on Debt	190,967
183.	Interest on Temporary Loans	7,500
Contributory Retirement:		
184.	Contributions	80,105
185.	Expenses	2,500
186.	Military Service Credits	0
187.	Workmen's Compensation Credits	0
Pensions and Annuities:		
188.	Gaughan, Haddock, McLeod	5,400
189.	Chapter 32 Retirements	31,146

Finance Committee:		
190.	Reserve Fund	50,000
Selectmen - Miscellaneous:		
191.	Insurance - General	40,500
192.	Insurance - Group Life Premium Accident & Health (G.L. 32B)	76,850
193.	Self Insurance Loss Fund & Premium Account	37,560
194.	Care of Soldiers Graves	800
195.	Memorial Day	875
196.	Town Reports	4,400
197.	Miscellaneous	1,356
198.	Council for Aging	1,000

UNANIMOUS VOTE

At 11:25 o'clock P.M., Mr. Clarke Wertheim moved that this Town Meeting be adjourned to Wednesday evening, March 18, 1964, at 7:30 o'clock P.M., at the Pollard Junior High School and it was so voted.

MARIAN S. PETERSON,
Town Clerk

Attest:

ADJOURNED ANNUAL TOWN MEETING

March 18, 1964

Pursuant to adjournment of the Annual Town Meeting held March 16, 1964 the Inhabitants of the Town of Needham qualified to vote in Town affairs met in the William Pollard Junior High School on Wednesday, March 18, 1964, at 7:30 o'clock in the afternoon.

Check lists were used and 410 voters were checked on the lists as being present. There were 248 Town Meeting Members present.

The meeting was opened with a prayer by Mr. John H. Pipe, Minister of Education of the First Baptist Church in Needham.

The Chair ruled that a quorum was present and requested the Town Clerk to so record.

The tellers appointed and sworn at the previous meeting were reappointed.

The Town Meeting then proceeded to the consideration of Article 20.

ARTICLE 20. To see if the Town will vote to raise and appropriate $12,000 to meet the Town's share of the cost of Chapter 90 Road Construction; transfer the sum of $36,000 from the unappropriated available funds in the Treasury to meet State and County Shares of the total cost, this latter amount, when received by way of reimbursement from the State and County, to be restored to the unappropriated available funds in the Treasury, as recommended by the Public Works Department; or take any other action relative thereto.

it was

VOTED: That the sum of $48,000.00 be raised and appropriated for Chapter 90, Road Construction, said sum to be raised by a transfer of said amount from the Excess and Deficiency Account; and that the State and County shares of said total cost, amounting to $36,000.00 be paid, when received by the Town, into the Excess and Deficiency Account.

YES 129 — NO 102

ARTICLE 21. To see if the Town will appropriate a sum not exceeding $3000 for expenses (town salaries and wages being provided for in the budget) for the original construction of sidewalks involving the removal of trees, con-

structing walls and re-grading adjacent properties as recommended by the School Department and as may be petitioned for by abutters; determine how said sum shall be raised, and how expended; or take any other action relative thereto.

it was

VOTED: That the sum of $3,000.00 be raised and appropriated from the 1964 tax levy for original construction of sidewalks, involving the removal of trees, constructing walls and regrading adjacent properties, as recommended by the School Department and as may be petitioned for by abuttors; said sum to be expended under the direction of the Selectmen.

ARTICLE 22. To see if the Town will vote to raise and appropriate a sum of money for expenses not exceeding $6000 for the construction of bituminous concrete sidewalks under the provisions of the Betterment Act, as petitioned for by abuttors and/or recommended by the School Department; determine how such sum shall be raised, and how expended; or take any other action relative thereto.

it was

VOTED: That the sum of $6,000.00 be raised and appropriated from the current tax levy for the construction of bituminous concrete sidewalks under the provisions of the Betterment Act, as petitioned for by abuttors and/or recommended by the School Department, said sum to be expended under the supervision of the Selectmen.

UNANIMOUS VOTE

ARTICLE 23. To see if the Town will vote to accept the following streets or portions thereof, constructed by developer under the requirements of the Subdivision Control Law and as laid out by the Board of Selectmen according to plans on file with the Town Clerk:

Booth Street, Damon Road, Nardone Road,

Cabot Street, Hampton Avenue and Shirley Road;

including the takings or acceptance of easements for sewer and drainage purposes as shown on said plans; or take any other action relative thereto.

it was

VOTED: That the Town accept the following streets or portions thereof, constructed under the requirements of the Subdivision Control Law, and as laid out by the Board of Selectmen according to plans on file with the Town Clerk:

Booth Street, Damon Road, Nardone Road,

Cabot Street, Hampton Avenue and Shirley Road;

including the takings or acceptance of easements for sewer and drainage purposes as shown on said plans.

UNANIMOUS VOTE

ARTICLE 25. To see if the Town will vote to accept the laying out and relocation of a portion of the southerly sideline of Nehoiden Street between Meadowbrook Road and a point opposite Nardone Road, as recommended by the Public Works Department, according to a plan on file with the Town Clerk and including the taking and abandonment of perpetual easements for highway purposes, as shown on said plan; or take any other action relative thereto.

it was

VOTED: That the Town accept the laying out and relocation of a portion of the southerly sideline of Nehoiden Street between Meadowbrook Road and

a point opposite Nardone Road, as recommended by the Public Works Department, according to a plan on file with the Town Clerk and including the taking and abandonment of perpetual easements for highway purposes, as shown on said plan.

UNANIMOUS VOTE

ARTICLE 26. To see if the Town will vote to raise and appropriate a sum of money for expenses not exceeding $10,000 (Town Salaries and Wages being included in the budget) for highway reconstruction, alteration of, specific repairs upon, and the construction of all or portions of various Town ways, including sidewalks thereon, as recommended by the Public Works Department; determine how such sum shall be raised, whether from the current tax levy, by transfer from available funds, by borrowing or otherwise, and how expended; or take any action relative thereto.

it was

VOTED: That the sum of $10,000.00 be raised and appropriated from the 1964 tax levy for highway constructon, alteration of, specific repairs upon, and the construction of all or portions of various Town ways, including sidewalks thereon, as recommended by the Public Works Department; said sum to be expended under the supervision of the Board of Selectmen.

UNANIMOUS VOTE

ARTICLE 29. To see if the Town will vote to raise and appropriate a sum of money for expenses not to exceed $20,000 for the replacement of the pumping equipment at the Charles River Street Water Pumping Station #2, determine how such sum shall be raised whether from the current tax levy, by transfer from available funds, by borrowing or otherwise, and how expended, or take any other action relative thereto.

it was

VOTED: That the sum of $20,000. be raised and appropriated from the 1964 tax levy for the replacement of the pumping equipment at the Charles River Street Water Pumping Station #2; said sum to be expended under the Supervision of the Board of Selectmen.

UNANIMOUS VOTE

ARTICLE 30. To see if the Town will raise and appropriate a sum of money not to exceed $17,700 for expenses (town salaries and wages being included in the budget;) for the installation of storm water drains in private ways proposed for acceptance by the Town and for extending the storm water drainage system in, or connecting it with existing storm water drainage system in, or connecting it with existing storm water drainage system in public ways as proposed by the Public Works Department; determine how such sum shall be raised, whether from the current tax levy, by transfer from available funds, by borrowing or otherwise, and how expended; or take any other action relative thereto.

it was

VOTED: That the sum of $17,7000.00 be raised and appropriated from the 1964 tax levy for the installation of storm water drains in private ways proposed for acceptance by the Town and for extending the storm water drainage system in, or connecting it with existing storm water drainage system in public ways as proposed by the Public Works Department; said sum to be expended under the supervision of the Board of Selectmen.

UNANIMOUS VOTE

ARTICLE 34. To see if the Town by its agents, the Board of Selectman, will lease to Morschner Dye Works, Inc. for a term of ten years with an option to renew for a further term of ten years at an annual rental of Two Hundred ($200.00) Dollars, a parcel of land containing 13,800 square feet of land more or less, together with underground rights for the purpose of installing wells and pipes in said parcel to draw water therefrom, said parcel being shown on a plan entitled: "Plan of Land Owned by the Town of Needham, Mass.", dated December, 1963, drawn by H. Gordon Martin, Town Engineer, and reserving to the Town the right to use said parcel for any purpose not inconsistent with the enjoyment of said underground rights, or take any other action relative thereto.

it was

VOTED: That the Board of Selectmen, as agents for the Town be authorized to lease to Morschner Dye Works, Inc. for a term of ten years with an option to renew for a further term of ten years at an annual rental of Two Hundred ($200.00) Dollars, the following land:

a parcel of land containing 13,800 square feet of land more or less, together with underground rights for the purpose of installing wells and pipes in said parcel to draw water therefrom, said parcel being shown on a plan entitled: "Plan of Land Owned by the Town of Needham, Mass.", dated December, 1963, drawn by H. Gordon Martin, Town Engineer, and reserving to the Town the right to use said parcel for any purpose not inconsistent with the enjoyment of said underground rights.

UNANIMOUS VOTE

ARTICLE 36. To see if the Town will vote to appropriate or transfer from available funds in the treasury, a sum not exceeding $13,500 for the modification of the West Street Sewer Pumping Station, said sum received or to be received as a grant from the Federal Government for this purpose; or take any other action relative thereto.

it was

VOTED: That the sum of $13,500.00 be appropriated for the modification of the West Street Sewer Pumping Station; said sum to be raised as follows:

Transfer funds from a Special Account entitled "West Street Pumping Station" Federal Grant	$12,100.00
Additional amount to be received as a Federal grant for the West Street Pumping Station modification	1,400.00

UNANIMOUS VOTE

ARTICLE 38. To see if the Town will vote to authorize the demolition and removal of the Town owned building on land of Glover Memorial Hospital at 93 Lincoln Street; raise and appropriate a sum not exceeding $1,000 for said purpose; determine how said sum shall be raised and expended; or take any other action relative thereto.

it was

VOTED: That the sum of $1,000.00 be raised and appropriated from the 1964 tax levy being for the demolition and removal of the Town owned building on land of Glover Memorial Hospital at 93 Lincoln Street; said sum to be expended under the supervision of the Board of Selectmen.

ARTICLE 39. To see if the Town will vote to raise and appropriate a sum of money for the installation of sidewalks and curbing on the Westerly side of Highland Avenue and both sides of Chapel Street from the Town Hall parking

lot to May Street for public safety; determine how said sum shall be raised, whether from the current tax levy, by transfer from available funds, by borrowing, or otherwise, and how expended; or take any other action relative thereto.

Mr. John Gill, for the Planning Board, spoke on this motion. Mr. Francis Coburn asked to defer any action until after Article 61 had been voted upon. He signified it was his intention to remove the article from the table. It was voted to lay Article 39 on the table.

ARTICLE 40. To see if the Town will vote to raise and appropriate sufficient funds for equipment and manpower to remove fallen leaves from properties abutting the various ways of the Town at such times in the spring and fall as may be necessary to abate the nuisance and hazard of their accumulation on the ground.

This article had been withdrawn by unanimous consent.

ARTICLE 41. To see if the Town will vote to amend Article I of its General By-Laws relative to Town Meeting organization and procedure, by striking out sections 4, 5, and 6 and by inserting in place thereof the following section:

Section 4. The proceedings of the Town Meeting shall be governed by the following basic rules of procedure:

Rule 1. The town meeting member or other citizen of the Town who desires to speak shall rise to be recognized by the Moderator, and shall on request of the Moderator identify himself when so recognized. No person shall address the Town Meeting until he has been duly recognized by the Moderator.

Rule 2. The Moderator shall rule out of order any person who in the course of his remarks impunes the honor, integrity and motives of any other named person or who otherwise violates the rule of comity.

Rule 3. Unless otherwise provided in any instance by a vote of the Town Meeting, the time limit for debate shall be as follows: fifteen minutes to a committe chairman; ten minutes to a Town Meeting member; ten minutes to a petitioner or to the attorney representing him; five minutes to a non-member of the Town Meeting; and five minutes to an attorney representing a person other than a petitioner.

Rule 4. If a motion under an article of a warrant for a Town Meeting is susceptible of division, it shall be divided and the questions shall be put separately on each part thereof, upon the request of twenty members of the Town Meeting.

Rule 5. The sense of the Town Meeting shall be taken by a roll call of the yeas and nays: (a) whenever requested by twenty Town Meeting members present, immediately following a voice vote or show of hands; (b) whenever such a roll call on the pending question under an article shall have been ordered by affirmative vote of a majority of the Town Meeting members present and voting; or (c) whenever such a roll call is deemed necessary by the Moderator, because of difficulties in obtaining an accurate count of votes on a question. The Town Clerk shall record such vote, showing how each member of the Town Meeting voted or whether he failed to vote, and such record shall be kept open to public inspection in the office of the Town Clerk. Upon the request of seven Town Meeting members, filed in writing with the Moderator prior to the final adjournment of a Town Meet-

ing, the Town Clerk shall set forth in full any such call of the yeas and nays so taken, in the published record of the Town Meeting.

Rule 6. No vote which has been once reconsidered shall be further reconsidered, unless such further reconsideration is requested by:

(a) The Finance Committee, for the purpose of budgetary changes; or

(b) by the Selectmen, on advice of the Town Counsel, to correct a legal error in the vote aforesaid. The Moderator may disallow any motion for reconsideration which, in his judgment, is being offered solely for the purpose of preventing bona fide reconsideration of a vote.

Rule 7. The Moderator may direct to any person in the hall a specific request by a Town Meeting member for information pertaining to the question under consideration. The head of every Town agency shall assign a duly authorized representative to attend the session of the Town Meeting, to answer questions concerning the activities and proposals of his agency.

Rule 8. Any person who is employed as an attorney by another person interested in any matter under discussion at a Town Meeting shall disclose the fact of his employment before speaking.

Rule 9. Except as otherwise provided in this section and in applicable laws of the Commonwealth, proceedings of the Town Meeting shall be governed by Roberts Rules or Order (as most recently revised);

or take any other action relative thereto.

The Moderator announced certain changes which appeared in the motion. There was objection from the floor to acting on this motion in its present form as it differed from the article in the Warrant. The Moderator ruled that it was within the four corners of the motion.

Mr. Amos Hamburger offered a substitute motion. Mr. Melick was asked to express his personal feelings on this motion and the changes it would make in the conduct of the Town Meeting. Following Mr. Melick's remarks Mr. James Hugh Powers asked unanimous consent to withdraw Rule 9 from Article 41. No objection was heard and it was so voted unanimously. Mr. Martin moved the previous question and also moved that this Article be dismissed. Mr. Hector Scull raised a point of order—there being two motions before the meeting. Mr. Martin withdrew his second motion. The motion to move the previous question was then presented and it was so voted. The Moderator ruled it was a two-thirds vote. Mr. Hamburger's substitute motion was then presented. It did not pass.

MOVED: That Mr. Powers motion be amended by substituting the number Seven for the number Twenty appearing under Rule 5 subparagraph (a).

Mr. Powers motion was then presented. This motion did not pass.

MOVED: That Article I of the General By-Laws of the Town be amended by striking out Sections 4, 5, and 6 and by inserting in place thereof the following section:—

Section 4. The proceedings of the Town Meeting shall be governed by the following basic rules of procedure:

Rule 1. A town meeting member or other citizen of the Town who desires to speak shall rise to be recognized by the Moderator, and shall on request of the Moderator identify himself when so recognized. No person shall address the Town Meeting until he has been duly recognized by the Moderator.

Rule 2. The Moderator shall rule out of order any person who in the course of his remarks impunes the honor, integrity and motives of any

other person or who otherwise violates the rule of comity.

Rule 3. Unless otherwise provided in any instance by a vote of the Town Meeting, the time limit for debate shall be as follows: fifteen minutes to a committee chairman; ten minutes to a Town Meeting member; ten minutes to a petitioner or to the attorney representing him; five minutes to a non-member of the Town Meeting; and five minutes to an attorney representing a person other than a petitioner.
Rule 4. If a motion under an article of a warrant for a Town Meeting is susceptible of division, it shall be divided and the questions shall be put separately on each part thereof, upon the request of twenty-members of the Town Meeting.

Rule 5. The sense of the Town Meeting shall be taken by a roll call of the yeas and nays: (a) whenever requested by twenty Town Meeting members present, immediately following a voice vote or show of hands; (b) whenever such a roll call on the pending question under an article shall have been ordered by affirmative vote of a majority of the Town Meeting members present and voting; or (c) whenever such a roll call is deemed necessary by the Moderator, because of difficulties in obtaining an accurate count of votes on a question. The Town Clerk shall record such vote, showing how each member of the Town Meeting voted or whether he failed to vote, and such record shall be kept open to public inspection in the office of the Town Clerk. The Town Clerk shall make copies of said record available to any inhabitant of the Town on request.

Rule 6. No vote which has been once reconsidered shall be further reconsidered, unless such further reconsideration is requested by: (a) The Finance Committee, for the purpose of budgetary changes; or (b) by the Selectmen, on advice of the Town Counsel, to correct a legal error in the vote aforesaid. The Moderator may disallow any motion for reconsideration which, in his judgment, is being offered solely for the purpose of preventing bona fide reconsideration of a vote.

Rule 7. The Moderator may direct to any person in the hall a specific request by a Town Meeting member for information pertaining to the question under consideration.
Rule 8. Any person who is employed as an attorney by another person interested in any matter under discussion at a Town Meeting shall disclose the fact of his employment before speaking.

ARTICLE 42. To see if the Town will vote to accept Section 99 of Chapter 32 of the General Laws, which provides as follows:

> "The treasurer of any city, town or county which accepts this section may make advance payments in an amount not to exceed any retirement allowance actually due to employees of such city, town or county who are eligible for, and who have filed applications for, retirement, during such period as is necessary for the processing of such applications for retirement, and shall establish rules and regulations governing such payments";

or take any other action relative thereto.

VOTED: That the Town accept Section 99 of Chapter 32 of the General Laws, which provides as follows:

> "The treasurer of any city, town or county which accepts this section may make advance payments in an amount not to exceed any retirement allowance actually due to employees of such city, town or

county who are eligible for, and who have filed applications for, retirement, during such period as is necessary for the processing of such applications for retirement, and shall establish rules and regulations governing such payments."

UNANIMOUS VOTE

ARTICLE 43. It was voted to lay this article on the table until the next session.

ARTICLE 44. To see if the Town will vote to amend Section 2, sub-paragraph g. of the Zoning By-Law by striking out said sub-paragraph, as follows:

"g. A Group Residence is a building intended and designed to contain not more than eight independent dwelling units."

as a result of which sub-sections h., i., j., and k., will become sub-sections g., h., i., and j., respectively;

or take any other action relative thereto.

Mr. John Gill asked permission to discuss Articles 44 through 49, inclusive, inasmuch as they pertained to one matter only. The Town Meeting gave this permission. Mr. Amos Hamburger offered a substitute motion to postpone Article 44 indefinitely. After a lengthy discussion Mr. Clarke Wertheim moved the previous question which was so voted. Mr. Hamburger's substitute motion was presented and it did not pass.

MOVED: That Article 44 be indefinitely postponed and that it is my intention to request indefinite postponement on Article 45, 46, 47, 48, 49, 50, 51, 52, 53, 54, 55, 63, 64, 65.

The main motion under Article 44 was then presented and it was

VOTED: That Section 2, sub-paragraph g. of the Town Zoning By-Law be amended by striking out said sub-paragraph, as follows:

"g. A Group Residence is a building intended and designed to contain not more than eight independent dwelling units."

as a result of which sub-sections h., i., j., and k., will become sub-sections g., h., i., and j., respectively.

UNANIMOUS VOTE

ARTICLE 45. To see if the Town will vote to amend Use Regulations in Section 2 of the Zoning By-Law by striking out the designation as follows:

"5. Group Residence districts."

so that said Use Regulations will read as follows:

"Use Regulations"

"For the purpose of this By-Law, the Town of Needham is divided into seven classes of districts designated as:

1. Flood Plain districts.
2. Single Residence districts.
3. General Residence districts.
4. Apartment districts.
5. Institutional districts.
6. Business districts.
7. Manufacturing districts."

or take any other action relative thereto.

VOTED: That Section 2 of the Town Zoning By-Law entitled "Use Regulations" be amended by striking out the designation "5. Group Residence districts" so that said Use Regulations will read as follows:

"Use Regulations"

"For the purpose of this By-Law, the Town of Needham is divided into seven classes of districts designated as:

1. Flood Plain districts.
2. Single Residence districts.
3. General Residence districts.
4. Apartment districts.
5. Institutional districts.
6. Business districts.
7. Manufacturing districts."

UNANIMOUS VOTE

ARTICLE 46. To see if the Town will vote to amend the Zoning By-Law by striking out the section entitled, Section 4A, as follows:

> **"Section 4A. Group Residence Districts.** In a group residence there shall be permitted only the buildings and uses specified in Sections 3 and 4 and the following:
>
> A building containing not more than eight independent dwelling units and including rooms to provide social, recreational and dining facilities for the common use of the residents thereof, subject to the approval of the Board of Appeals for the issuance of a special permit under Section 22 of this By-Law."

as a result of which Section 4B will become Section 4A;
or take any other action relative thereto.

VOTED: That the Town Zoning By-Law be amended by striking out the section entitled, Section 4A, as follows:

> **"Section 4A. Group Residence Districts.** In a group residence there shall be permitted only the buildings and uses specified in Sections 3 and 4 and the following:
>
> A building containing not more than eight independent dwelling units and including rooms to provide social, recreational and dining facilities for the common use of the residents thereof, subject to the approval of the Board of Appeals for the issuance of a special permit under Section 22 of this By-Law."

as a result of which Section 4B will become Section 4A.

UNANIMOUS VOTE

ARTICLE 47. To see if the Town will vote to amend Section 11 of the Zoning By-Law by striking out Sub-section c., as follows:

> "c. In a group residence district, no building shall be built, reconstructed, extended or arranged so that it covers more than twenty-five percent of the lot. No lot, or the buildings thereon, shall be changed in size as to violate the provisions of this section. For the foregoing purposes, no part of the area of a way, public or private, which adjoins said lot, shall be considered to be included in the area of said lot. There shall be provided a land area of not less than 2,500 square feet multiplied by the number of dwelling units. There shall be provided a permanent off-street parking area, indoor or outdoor, of sufficient size to allow one (1) car space for each dwelling unit."

as a result of which sub-section d. will become sub-section c.;
or take any other action relative thereto.

VOTED: That the Town Zoning By-Law be amended by striking out sub-section c. as follows:

"c. In a group residence district, no building shall be built, reconstructed, extended or arranged so that it covers more than twenty-five percent of the lot. No lot, or the buildings thereon, shall be changed in size as to violate the provisions of this section. For the foregoing purposes, no part of the area of a way, public or private, which adjoins said lot, shall be considered to be included in the area of said lot. There shall be provided a land area of not less than 2,500 square feet multiplied by the number of dwelling units. There shall be provided a permanent off-street parking area, indoor or outdoor, of sufficient size to allow one (1) car space for each dwelling unit."

as a result of which sub-section d. will become sub-section c.

UNANIMOUS VOTE

ARTICLE 48. To see if the Town will vote to amend Section 13 of the Zoning By-Law by striking out the following sentence:

"In a group residence district, there shall be provided a permanent off-street parking area, indoor or outdoor, of sufficient size to allow one (1) car space for each dwelling unit."

or take any other action relative thereto.

VOTED: That Section 13 of the Town Zoning By-Law be amended by striking out the following sentence:

"In a group residence district, there shall be provided a permanent off-street parking area, indoor or outdoor, of sufficient size to allow one (1) car space for each dwelling unit."

UNANIMOUS VOTE

ARTICLE 49. To see if the Town will vote to amend Section 22 of the Zoning By-Law by striking out the words, "group residence" in the first sentence thereof, so that said first sentence of section 22 will read as follows:

"No land, building or structure within the Town shall be used for a commercial garage, for the storage or repair of vehicles, for a filling station, for a private club, private nursery school, private kindergarten or child care center, for a blacksmith shop, contractor's yard, junk yard, or lumber, fuel or ice establishment, laundry, coin-operated or self-service laundry, coin-operated or self-service dry cleaning establishment, stone mason's yard, hospital, convalescent home or cemetery, or for an airport, heliport, landing strip or area for any type of aircraft, except after the issuance of a special permit therefor by the Building Inspector."

or take any other action relative thereto.

VOTED: That Section 22 of the Town Zoning By-Law be amended by striking out the words "group residence" in the first sentence thereof, so that said first sentence of Section 22 will read as follows:

"No land, building or structure within the Town shall be used for a commercial garage, for the storage or repair of vehicles, for a filling station, for a private club, private nursery school, private kindergarten or child care center, for a blacksmith shop, contractor's yard, junk yard, or lumber, fuel or ice establishment, laundry, coin-operated or self-service laundry, coin-operated or self-service dry cleaning establishment, stone mason's yard, hospital, convalescent home or cemetery, or for an airport, heliport, landing strip or area for any type of aircraft, except after the issuance of a special permit therefor by the Building Inspector."

UNANIMOUS VOTE

ARTICLE 50. To see if the Town will vote to change the arrangement of the Needham Zoning By-Law without any change of the provisions thereof by striking out the present text of the Zoning By-Law and by substituting therefor the codified Zoning By-Law as submitted by the Planning Board, the original of which is on file in the office of the Town Clerk, and certified copies of which are on file in the offices of the Planning Board, Board of Selectmen and in the Needham Public Library and are open to public examination, inspection and study;
or take any other action relative thereto.

Mr. Norman Homsy, for the Planning Board, offered a substitute motion which would delete "Group Residence" from the codified Zoning By-Law.

Mr. Charles Downe offered a motion to amend Article 50.

Mr. Conrad Frykberg raised a point of order asking if these amendments were within the scope of the matter. The Moderator ruled that they were. After a discussion Mr. Roger Hunt moved the previous question and it was so voted.

Mr. Downe's amendment was presented and it passed.

The Moderator explained that this was only an amendment and, therefore, required a majority vote.

it was

VOTED: to amend the proposed codification in the following manner:

1. In Part I — General, Section I-A Purpose, delete the words "Chapter 40, Sections 25 to 30 inclusive (as amended)" and substitute in place thereof "Chapter 40A, Sections 1 to 22 inclusive."
2. In Part VII — Administration, Section VII-F Penalties, delete the words "Chapter 352 of the Acts of 1951 of the Massachusetts General Court" and substitute in place thereof "General Laws, Chapter 40, Section 21, paragraph 17."
3. In Part VII — Administration, Section VII-G Amendments, delete the second sentence in the first paragraph thereof and delete the second paragraph thereof in its entirety.

The Moderator stated that in his opinion Mr. Homsy's substitute motion should be changed to an amendment. Mr. Homsy agreed to this procedure.

After further discussion Mr. Frederick Wise moved the previous question and it was so voted. Mr. Homsy's motion to amend the main motion was presented.

It was

VOTED: That the main motion:

"That the Town change the arrangement of the Needham Zoning By-Law without any change of the provisions thereof by striking out the present text of the Zoning By-Law and by substituting therefor the codified Zoning By-Law as submitted by the Planning Board, the original of which is on file in the office of the Town Clerk, and certified copies of which are on file in the offices of the Planning Board, Board of Selectmen and in the Needham Public Library and are open to public examination, inspection and study,"

be amended by adding the following:

"except that the deletion of Group Residence or Group Residence Districts in the Zoning By-Law heretofore adopted under Articles 44, 45, 46, 47, 48 and 49 shall also be deleted from the codified Zoning By-Law submitted by the Planning Board."

The main motion, which had been amended by two votes, was presented.

It was

VOTED: That the Town change the arrangement of the Needham Zoning By-Law without any change of the provisions thereof by striking out the

present text of the Zoning By-Law and by substituting therefor the codified Zoning By-Law as submitted by the Planning Board, the original of which is on file in the office of the Town Clerk, and certified copies of which are on file in the offices of the Planning Board, Board of Selectmen and in the Needham Public Library and are open to public examination, inspection and study, except that the deletion of Group Residence or Group Residence Districts in the Zoning By-Law heretofore adopted under Articles 44, 45, 46, 47, 48 and 49 shall also be deleted from the codified Zoning By-Law submitted by the Planning Board, and to amend the proposed codification in the following manner:

1. In Part I — General, Section I-A Purpose, delete the words "Chapter 40, Sections 25 to 30 inclusive (as amended)" and substitute in place thereof "Chapter 40A, Sections 1 to 22 inclusive."
2. In Part VII — Administration, Section VII-F Penalties, delete the words "Chapter 352 of the Acts of 1951 of the Massachusetts General Court" and substitute in place thereof "General Laws, Chapter 40, Section 21, paragraph 17."
3. In Part VII — Administration, Section VII-G Amendments, delete the second sentence in the first paragraph thereof and delete the second paragraph thereof in its entirety.

UNANIMOUS VOTE

ARTICLE 51. To see if the Town will vote to acquire by purchase for town forest purposes the fee in the following parcel of land, known as Judith Fuller lot, together with any structures thereon, situated in Needham and supposedly owned by the Nehoiden Sportsmen's Club, Inc. and bounded and described as follows:

NORTHERLY by land now or formerly of Mike and Jessie E. Colson;

EASTERLY by land of Town of Needham;

SOUTHEASTERLY and SOUTHERLY by land now or formerly of Boy Scouts of America, Inc.,

SOUTHWESTERLY and WESTERLY by land now or formerly of O'Connor and of heirs of Charles S. Pierce;

Containing 8 acres, more or less, and being the same property described in a deed from Mary Grace Sweet and Harold N. Pierce to Nehoiden Sportmen's Club, Inc. dated April 30, 1954 and recorded in Norfolk Deeds Book 3324, Page 262, together with all easements or right of way over said premises;

raise and appropriate a sum of money for the purpose of said acquisition, determine how said sum shall be raised, whether from the current tax levy, by transfer from available funds, by borrowing, or otherwise, and how expended; or take any other action relative thereto.

VOTED: That the Selectmen, on behalf of the Town, and they hereby are, authorized and empowered to acquire by purchase, for town forest purposes, the fee in the following parcel of land, known as Judith Fuller lot, together with any structures thereon, situated in Needham and supposedly owned by the Nehoiden Sportsmen's Club, Inc., and bounded and described as follows:

NORTHERLY by land now or formerly of Mike and Jessie E. Colson;

EASTERLY by land of Town of Needham;

SOUTHEASTERLY and SOUTHERLY by land now or formerly of Boy Scouts of America, Inc.

SOUTHWESTERLY and WESTERLY by land now or formerly of O'Connor and of heirs of Charles S. Pierce;

Containing 8 acres, more or less, and being the same property described in a deed from Mary Grace Sweet and Harold N. Pierce to Nehoiden Sportsmen's Club, Inc. dated April 30, 1954 and recorded in Norfolk Deeds Book 3324, Page 262, together with all outstanding easements or rights of way over said premises for the purpose of extinguishing the same;

and that the sum of $12,000.00 be raised and appropriated for the purpose of said acquisition.

UNANIMOUS VOTE

At 10:55 o'clock P.M., Mr. Philip Foss moved that this meeting be adjourned to Monday, March 23, 1964, at 7:30 o'clock P.M. at the William Pollard Junior High School and it was so voted unanimously.

MARIAN S. PETERSON,
Town Clerk

Attest:

ADJOURNED ANNUAL TOWN MEETING
March 23, 1964

Pursuant to adjournment of the Adjourned Annual Town Meeting held March 18, 1964 the Inhabitants of the Town of Needham qualified to vote in Town affairs met in the William Pollard Junior High School on Monday, March 23, 1964, at 7:30 o'clock in the afternoon.

Check lists were used and 449 voters were checked on the lists as being present. There were 250 Town Meeting Members present.

The meeting was opened with a prayer by The Rev. Arthur M. Calter, Senior Curate of St. Bartholomew's Church. The Chair ruled that a quorum was present and the meeting could properly coduct its business.

Article 43 was placed on the table at a previous meeting. Mr. Clarence Perry, Chairman of the Finance Committee, asked that Article 43 be removed from the table and it was so voted.

ARTICLE 43. To see if the Town will vote to accept Chapter 478 of the Special Acts of 1963 of the General Court of the Commonwealth of Massachusetts, which provides as follows:

"An Act increasing the amounts of pensions and retirement allowances payable to certain former public employees.

Section 1. The annual amount of every pension, retirement allowance or annuity payable under any general or special law to any former employee of the commonwealth or of any county, city, town, or district, including teachers, who at the time of such retirement had attained age sixty and had completed at least fifteen years of creditable service shall be increased by one hundred dollars; and the annual amount of every such pension, retire-twenty years of creditable service or who had completed at least thirty years of creditable service regardless of his age at the time of such retirement shall be increased by two hundred dollars; and the annual amount of every such pension, retirement allowance or annuity payable to any such former employee who at the time of such retirement had attained age sixty-five and had completed at least thirty-five years of creditable service shall be increased by three hundred dollars; provided, that no such increase shall be made in the case of any pension, retirement allowance of annuity which is in excess of twenty-eight hundred dollars, exclusive of any amount of additional annuity obtained by special purchase as provided under paragraph (g) of subdivision (1) of

section twenty-two of chapter thirty-two of the General Laws, or under any similar law, and no such increase shall be made which will make the total annual amount of such pension, retirement allowance or annuity, exclusive of any such additional annuity, exceed twenty-eight hundred dollars.

Section 2. The annual amount of any annuity or allowance payable under the provisions of section nine, seventy-seven A, eighty-five J, eighty-nine, eighty-nine A, ninety-five or ninety-five A, or under option (c) or (d) of subdivision (2) of section twelve of chapter thirty-two of the General Laws, or any similar law, to the widow of any deceased employee, including teachers, of the commonwealth of or any county, city, town or district, shall be increased by one hundred dollars; provided that the total amount of such annuity or allowance as so increased shall not exceed twenty-eight hundred dollars and that the member whose widow is receiving a pension under said option (c) or (d) had at least ten years of creditable service; and further provided, that such widow does not remarry; and further provided, that no increase shall be granted under this section to the widow of any such deceased employee whose death occurred subsequent to October second, nineteen hundred and fifty-eight.

Section 3. The annual amount of any pension or retirement allowance payable under the provisions of section six, fifty-six or fifty seven of chapter thirty-two of the General Laws, shall be increased by one hundred dollars, provided that the total amount of such pension or retirement allowance as so increased shall not exceed twenty-eight hundred dollars.

Section 4. The increase granted under this act with respect to pensions, retirement allowances or annuities payable by the commonwealth or by the teachers' retirement system shall take effect on January first, nineteen hundred and sixty-four";
or to take any other action relative thereto.

VOTED: That the Town accept Chapter 478 of the Special Acts of 1963 of the General Court of the Commonwealth of Massachusetts, which provides as follows:

"An Act increasing the amounts of pensions and retirement allowances payable to certain former public employees.

Section 1. The annual amount of every pension, retirement allowance or annuity payable under any general or special law to any former employee of the commonwealth or of any county, city, town, or district, including teachers, who at the time of such retirement had attained age sixty and had completed at least fifteen years of creditable service shall be increased by one hundred dollars; and the annual amount of every such pension, retirement allowance or annuity payable to any such former employee who at the time of such retirement had attained age sixty and had completed at least twenty years of creditable service or who had completed at least thirty years of creditable service regardless of his age at the time of such retirement shall be increased by two hundred dollars; and the annual amount of every such pension, retirement allowance or annuity payable to any such former employee who at the time of such retirement had attained age sixty-five and had completed at least thirty-five years of creditable service shall be increased by three hundred dollars; provided, that no such increase shall be made in the case of any pension, retirement allowance or annuity which is in excess of twenty-eight hundred dollars, exclusive of any amount of additional annuity obtained by special purchase as provided under paragraph (g) of subdivision (1) of section twenty-two of chapter thirty-two of the General Laws, or under any similar law, and no such increase shall be made which will make the total annual amount of such pension, retirement allowance or annuity, exclusive of any such additional annuity, exceed twenty-eight hundred dollars.

Section 2. The annual amount of any annuity or allowance payable under the provisions of section nine, seventy-seven A, eight-five J, eighty-nine, eighty-nine A, ninety-five or ninety-five A, or under option (c) or (d) of subdivision (2) of section twelve of chapter thirty-two of the General Laws, or any similar law, to the widow of any deceased employee, including teachers, of the commonwealth of or any county, city, town or district, shall be increased by one hundred dollars; provided that the total amount of such annuity or allowance as so increased shall not exceed twenty-eight hundred dollars and that the member whose widow is receiving a pension under said option (c) or (d) had at least ten years of creditable service; and further provided, that such widow does not remarry; and further provided, that no increase shall be granted under this section to the widow of any such deceased employee whose death occurred subsequent to October second, nineteen hundred and fifty-eight.

Section 3. The annual amount of any pension or retirement allowance payable under the provisions of section six, fifty-six or fifty-seven of chapter thirty-two of the General Laws, shall be increased by one hundred dollars, provided that the total amount of such pension or retirement allowance as so increased shall not exceed twenty-eight hundred dollars.

Section 4. The increase granted under this act with respect to pensions, retirement allowances or annuities payable by the commonwealth or by the teachers' retirement system shall take effect on January first, nineteen hundred and sixty-four."

UNANIMOUS VOTE

Mr. Frederick Bailey, of the Planning Board, moved that Articles 52 and 53 be discussed together. It was so voted unanimously.

ARTICLE 52. To see if the Town will vote to acquire by purchase or by taking by eminent domain, for municipal purposes, the fee in a certain parcel of land situated in Needham, supposed to be owned by William H. Ganick and Virginia Ganick, husband and wife, said parcel being bounded and described as follows:

SOUTHEASTERLY and SOUTHERLY by Central Avenue;

SOUTHWESTERLY by land now or formerly of Herbert B. Mackintosh and Wendel P. Mackintosh, five hundred thirty-nine and 81/100 (539.81) feet, more or less;

WESTERLY by land now or formerly of Laura N. Chamberlain;

NORTHERLY by land of the same;

NORTHEASTERLY by land now or formerly of Gennaro Pezella, one thousand one hundred and 4/10 (1100.4) feet, more or less;

Containing twenty-two acres, more or less, and being the same property described in a deed duly recorded in Norfolk Deeds, Book 3582, Page 459; together with all outstanding easements or right of way over said premises for the purpose of extinguishment of the same; raise and appropriate a sum of money for the purpose of said acquisition, determine how said sum shall be raised, whether from the current tax levy, by transfer from available funds, by borrowing, or otherwise, and how expended;

or take any other action relative thereto.

After some discussion Mr. Neal Jacobs moved to dismiss Article 52. There was further discussion as to the status of the land described in Articles 52 and 53. Mr. Lawrence G. Caulton moved the previous question which was unanimously voted. Mr. Jacobs' motion to dismiss Article 52 was presented and it was so voted.

ARTICLE 53. To see if the Town will vote to acquire by purchase or by taking by eminent domain, for municipal purposes, the fee in the following parcel of land, situated in Needham, owned now or formerly by Neal and Ruth Jacobs, bounded and described as follows:

SOUTHEASTERLY by Central Avenue, 1026.35 feet;

NORTHEASTERLY by land now or formerly of William H. and Virginia Ganick, 539.81 feet;

NORTHWESTERLY by land now or formerly of the Town of Needham, 736.16 feet; and

WESTERLY by land now or formerly of Louis and Adelheid Romaszkiewicz, 513.70 feet;

Containing 9.234 acres, more or less, and being the same property described in Land Court Certificate of Title No. 55141, recorded in the Norfolk Registry District, Book 276, Page 141;

determine how said sum shall be raised, whether from the current tax levy, by transfer from available funds, by borrowing, or otherwise, and how expended;
or take any other action relative thereto.

Mr. Neal Jacobs moved that this article be dismissed and it was so voted.

ARTICLE 54. To see if the Town will vote to raise and appropriate a sum of money not to exceed $1200. per year, for the purpose of compensation to all elected Planning Board members, as follows:

Chairman	$300. per year	total	$ 300.00
Members	$225. per year	total	900.00
		total	$1200.00

Also, to determine how such sum shall be raised, whether from the current tax levy, by transfer from available funds, by borrowing, or otherwise, and how expended;
or take any other action relative thereto.

Mr. Norman Homsy moved that Articles 54 and 55 be discussed together but voted on separately. Some questions were raised as to this procedure and Mr. Homsy withdrew his motion. The question of token salaries for members of the Planning Board was discussed at some length. Mr. George Bettencourt moved the previous question which was voted unanimously. Mr. Homsy's motion did not carry.

MOVED: That the sum of $1,200. be raised and appropriated for the purpose of compensation to all elected Planning Board members, as follows:

Chairman	$300. per year	total	$ 300.00
Members	$225. per year	total	900.00

ARTICLE 55. To see if the Town will vote to raise and appropriate the sum of $10,000. for the preparation of the Town of Needham Comprehensive Master Plan determine how such sum shall be raised, whether from the current tax levy, by transfer from available funds, by borrowing, or otherwise, and how expended;
or take any other action relative thereto.

The advisability of continuing with the preparation of a Comprehensive Master Plan was discussed, following which Mr. Richard Cass moved the previous question and it was so voted.

VOTED: That the sum of $10,000 be raised and appropriated for the preparation of the Town of Needham Comprehensive Master Plan; and that said sum be expended under the supervision of the Planning Board.

ARTICLE 56. To see if the Town will vote to authorize the Needham Voter's Information Handbook compiled by the League of Women Voters of Needham to be distributed along with the Town Warrant of March, 1965 and 1966 under the direction of the Board of Selectmen, the Town to be reimbursed by the League of Women Voters of Needham for the increased cost incurred; or take any other action relative thereto.

VOTED: That the Needham Voter's Information Handbook compiled by the League of Women Voters of Needham be distributed along with the Town Warrant of March, 1965 and 1966 under the direction of the Board of Selectmen, the Town to be reimbursed by the League of Women Voters of Needham for the increased cost incurred.

ARTICLE 57. To see if the Town will vote to acquire by purchase or by taking by eminent domain, for municipal purposes, the fee in the following parcel of land, together with the buildings thereon, situated in Needham, supposed to be owned by John W. Fitzgerald and Eleanor C. Fitzgerald, husband and wife, Maley's Inc., and Clifford N. Locke, and bounded and described as follows:

EASTERLY by Highland Avenue, 415.75 feet;
SOUTHERLY by land of the Town of Needham, 139.15 feet;
WESTERLY by Chapel Street, 446.74 feet;
NORTHERLY by Chapel Street and Highland Avenue intersection, 50.15 feet;
Containing 45,776 square feet of land, more or less; raise and appropriate a sum of money for the purpose of said acquisition; determine how said sum shall be raised, whether from the current tax levy, by transfer from available funds, by borrowing, or otherwise, and how expended;

or take any other action relative thereto.

Mr. C. Carter Billings asked to disqualify himself as a teller for the next five articles.

Mr. John Hill asked unanimous consent that Article 57 be withdrawn. There was no objection and it was so voted unanimously.

ARTICLE 58. To see if the Town will vote to acquire by purchase or by taking by eminent domain, for municipal purposes, the fee in the following parcel of land, together with the buildings thereon, situated in Needham, being presently numbered 74 and 78 Chapel Street and 1445 Highland Avenue, supposed to be owned by John W. Fitzgerald and Eleanor C. Fitzgerald, husband and wife, and bounded and described as follows:

EASTERLY by Highland Avenue, 107.40 feet;
SOUTHERLY by land of the Town of Needham, 139.15 feet;
WESTERLY by Chapel Street, 108.14 feet; and
NORTHERLY by land now or formerly of Locke, 126.48 feet;
Containing 14,246 square feet of land, more or less, and being shown on a plan by Lester C. Hollis, Town Engineer, dated December, 1929; raise and appropriate a sum of money for the purpose of said acquisition; determine how said sum shall be raised, whether from the current tax levy, by transfer from available funds, by borrowing, or otherwise, and how expended;

or take any other action relative thereto.

Mr. James Hugh Powers moved that the call of Yeas and Nays be spread upon the record. This motion was debated. When put to a vote the motion did not carry.

MOVED: That when the vote is taken upon the main motion offered

under Article 58, said vote shall be taken by a roll call of the yeas and nays, such call to be recorded in full in the published records of this Town Meeting.

The main motion by Mr. John Hill was then discussed at length. Mr. Douglas Eckhardt moved the previous question which motion failed to pass. The question of acquiring the so-called Fitzgerald land behind the Town Hall was debated further. Mr. Robert Day moved the previous question and it was so voted unanimously.

Mr. Hector Scull, Mr. T. James Crossman, Dr. Kenneth Christophe and Mr. Stanley Tippett were sworn as tellers. The Moderator asked for a standing vote as a two-third's vote was required. The result of this standing vote was

YES 147 — NO 96

and the motion failed to pass.

MOVED: That the Selectmen, on behalf of the Town, be, and they hereby are, authorized and empowered to acquire by purchase or by taking by eminent domain, for the purposes of Town Hall and accessory uses, the fee in the following parcel of land, together with the buildings thereon, situated in Needham, being presently numbered 74 and 78 Chapel Street and 1445 Highland Avenue, supposed to be owned by John W. Fitzgerald and Eleanor C. Fitzgerald, husband and wife, and bounded and described as follows:

EASTERLY by Highland Avenue, 107.40 feet;

SOUTHERLY by land of the Town of Needham, 139.15 feet;

WESTERLY by Chapel Street, 108.14 feet; and

NORTHERLY by land now or formerly of Locke, 126.48 feet;

Containing 14,246 square feet of land, more or less, and being shown on a plan by Lester C. Hollis, Town Engineer, dated December, 1929,

and that the sum of $117,500 be raised and appropriated for the purpose of said acquisition provided, however, such purchase or taking may within the discretion of the Board of Selectmen be subject to the rights of the lessees under any existing leases.

Mr. Powers moved that a roll call vote be taken. The vote of Ayes and Nayes was a standing vote and resulted in a tie — Yes 120, No 120. The Moderator voted in the affirmative and a roll call was taken. The result of the roll call was Yes 147 — No 99, and the Moderator declared Mr. Hill's motion failed to pass.

At 11:05 P.M., it was voted that this meeting be adjourned to Wednesday, March 25, 1964, at 7:30 P.M., at the William Pollard Junior High School.

MARIAN S. PETERSON
Town Clerk

Attest:

ADJOURNED ANNUAL TOWN MEETING

March 25, 1964

Pursuant to adjournment of the Adjourned Annual Town Meeting held March 23, 1964, the Inhabitants of the Town of Needham qualified to vote in Town affairs met in the William Pollard Junior High School on Wednesday, March 25, 1964, at 7:30 o'clock in the afternoon.

Check lists were used and 389 voters were checked on the lists as being present. There were 248 Town Meeting Members present.

The meeting was opened with a prayer by Rev. John O. Parker, Associate Pastor of the Carter Memorial Methodist Church. The Moderator declared that a quorum was present and the meeting could properly conduct its busi-

ness. He requested the Town Clerk to so record.

The Chair recognized Mr. John Hill who moved that Article 58 be reconsidered. A standing vote was taken on this motion to reconsider. The result was Yes 133 — No 103, and reconsideration prevailed.

The subject matter of Article 58 was discussed at length, following which Mr. Philip Foss moved the previous question. The Moderator declared a unanimous vote in favor of this motion. The main motion under Article 58 was then presented and a standing vote was taken. The result was Yes 136 — No 103. As this required a two-third's vote the Moderator declared that the motion did not pass.

MOVED: That the Selectmen, on behalf of the Town, be, and they hereby are, authorized and empowered to acquire by purchase or by taking by eminent domain, for the purposes of Town Hall and accessory uses, the fee in the following parcel of land, together with the buildings thereon, situated in Needham, being presently numbered 74 and 78 Chapel Street and 1445 Highland Avenue, supposed to be owned by John W. Fitzgerald and Eleanor C. Fitzgerald, husband and wife, and bounded and described as follows:

EASTERLY by Highland Avenue, 107.40 feet;

SOUTHERLY by land of the Town of Needham, 139.15 feet;

WESTERLY by Chapel Street, 108.14 feet; and

NORTHERLY by land now or formerly of Locke, 126.48 feet;

Containing 14,246 square feet of land, more or less, and being shown on a plan by Lester C. Hollis, Town Engineer, dated December, 1929,

and that the sum of $117,500 be raised and appropriated for the purpose of said acquisition provided, however, such purchase or taking may within the discretion of the Board of Selectmen be subject to the rights of the lessees under any existing leases.

ARTICLE 59. To see if the Town will vote to acquire by purchase or by taking by eminent domain, for municipal purposes, the fee in the following parcel of land, together with the buildings thereon, situated in Needham, supposed to be owned by Maley's Inc., bounded and described as follows:

EASTERLY by Highland Avenue, 82.12 feet;

SOUTHERLY by land now or formerly by John W. Fitzgerald, 126.48 feet;

WESTERLY by Chapel Street, 82.79 feet;

NORTHERLY by land now or formerly of Locke, 116.93 feet;

Containing 10,000 square feet of land, more or less; raise and appropriate a sum of money for the purpose of said acquisition; determine how said sum shall be raised, whether from the current tax levy, by transfer from available funds, by borrowing ,or otherwise; and how expended;

or take any other action relative thereto.

Mr. John Hill asked unanimous consent to withdraw Article 59. No objection was heard and the Moderator declared unanimous consent was given.

ARTICLE 60. To see if the Town will vote to acquire by purchase or by taking by eminent domain, for municipal purposes, the fee in the following parcel of land, situated in Needham, owned now or formerly by Clifford M. Locke, bounded and described as follows:

WESTERLY by Chapel Street, 139.24 feet, more or less;

NORTHERLY by land now or formerly of Clifford M. and Florence A. Locke, 90.73 feet;

EASTERLY by Highland Avenue, 135.23 feet, more or less;

SOUTHERLY by land now or formerly of Maley's Inc., 116.93 feet;

Containing 14,511 square feet, more or less;

raise and appropriate a sum of money for the purpose of said acquisition; determine how said sum shall be raised, whether from the current tax levy, by by transfer from available funds, by borrowing, or otherwise; and how expended; or take any other action relative thereto.

Mr. John Hill asked unanimous consent to withdraw Article 60. No objection was heard and the Moderator declared unanimous consent was given.

ARTICLE 61. To see if the Town will vote to acquire by purchase or by taking by eminent domain, for municipal purposes, the fee in the following parcel of land, together with the buildings thereon, situated in Needham, supposed to be owned by Clifford M. and Florence A. Locke, husband and wife, and bounded and described as follows:

EASTERLY by Highland Avenue, 91 feet;

SOUTHERLY by land now or formerly of Clifford M. Locke, 90.73 feet;

WESTERLY by Chapel Street, 116.57 feet;

NORTHERLY by Chapel Street and Highland Avenue intersection, 50.15 feet;

Containing 7001 square feet of land, more or less;

raise and appropriate a sum of money for the purpose of said acquisition; determine how said sum shall be raised, whether from the current tax levy, transfer from available funds, by borrowing, or otherwise; and how expended; or to take any other action relative thereto.

Mr. John Hill asked unanimous consent to withdraw Article 61. No objection was heard and the Moderator declared unanimous consent was given

Mr. Francis Coburn moved that we remove from the table Article 39. The Moderator stated only a majority vote was required. However, the vote was declared unanimous.

ARTICLE 39. To see if the Town will vote to raise and appropriate a sum of money for the installation of sidewalks and curbing on the Westerly side of Highland Avenue and both sides of Chapel Street from the Town Hall parking lot to May Street for public safety; determine how said sum shall be raised, whether from the current tax levy, by transfer from available funds, by borrowing, or otherwise, and how expended; or take any other action relative thereto.

This article was debated at some length. Mr. Francis Denneen moved the previous question and it was so voted. A standing count was taken and the result was

YES 136 — NO 101

It was

VOTED: That the sum of $7,000.00 be raised and appropriated for the installation of sidewalks and curbing on the Westerly side of Highland Avenue and both sides of Chapel Street from the Town Hall parking lot to May Street for public safety; said sum to be expended under the supervision of the Board of Selectmen.

ARTICLE 62. To see if the Town will vote to raise and appropriate a sum of money not to exceed $50.000.00 for the purpose of obtaining working plans, drawings and specifications for remodeling, alteration and reconstruction of the existing Glover Memorial Hospital building and the construction of an addition thereto, and for the purchase and installation of original equip-

ment and furnishings necessary thereto, in accordance with votes under Articles 50, 51, 52 and 53 of the 1963 Annual Town Meeting, and authorize the expenditure of said sum on behalf of the Town by the Glover Memorial Hospital Building Committee established under Article 52 of the 1963 Annual Town Meeting; determine how such sum shall be raised, whether by transfer from available funds, from the current tax levy or by two of said means; or take any other action relative thereto.

Mr. Richard Cass offered a substitute motion. The Moderator stated that he could see certain legal difficulties in this substitute motion and would confer with the Town Counsel. Following this conference the substitute motion was withdrawn and Mr. Cass offered the following amendment to the main motion.

"Provided that Hill-Burton Funds are committed to the Town of Needham on or before December 31, 1964."

The likelihood that the Hill-Burton Fund would be forthcoming in 1964 was discussed. Mr. Clarke Wertheim moved the previous question and it was so voted. Mr. Cass' amendment was presented and it failed to pass.

The main motion under Article 62 was presented and discussed at length. Mr. Robert Day moved the previous question and it was so voted.

It was

VOTED: That the sum of $50,000. be appropriated for the purpose of obtaining working plans, drawings and specifications for remodeling, alteration and reconstruction of the existing Glover Memorial Hospital building and the construction of an addition thereto, in accordance with votes under Articles 50, 51, 52 and 53 of the 1963 Annual Town Meeting; that said sum be expended under the supervision of the Glover Memorial Hospital Building Committee established under Article 52 of the 1963 Annual Town Meeting; and that said sum be raised as follows:

By transfer of the unexpended balance of the Hillside School construction appropriation	$24,081.16
By transfer of the unexpended balance of the Library Construction appropriation	279.28
By transfer of the unexpended balance of the Public Works Garage appropriation	12,214.19
From the 1964 tax levy	13,425.37

ARTICLE 63. To see if the Town will vote to amend the Zoning Map of the Town of Needham to change from a Single Residence District to General Residence District a certain area of land in the Town of Needham being bounded and described as follows:

EASTERLY by Gould Street Seven Hundred Sixty-Five (765) feet, more or less;

SOUTHERLY by Noanett Road One Hundred Ninety-Seven and 91/100 (197.91) feet, more or less;

WESTERLY by land of L. Petrini & Son, Inc., Alfred H. Stone, Lydia Glashow, Harold R. Raemer, Melvin Green and Howard B. Mezoff Six Hundred Seventy-Three and 50/100 (673.50) feet, more or less; and

NORTHERLY by land of Mezoff and Town of Needham One Hundred and Thirteen and 92/100 (113.92) feet, more or less;

Containing 93,162 square feet of land, more or less, and being the premises owned by L. Petrini & Son, Inc.;

or take any other action relative thereto.

As a two-third's vote was required the Moderator asked for a standing count, which resulted in the necessary two-third's vote.

It was

VOTED: That the Town vote to amend the Zoning Map of the Town of Needham to change from a Single Residence District to General Residence

District a certain area of land in the Town of Needham being bounded and described as follows:

EASTERLY by Gould Street Seven Hundred Sixty-Five (765) feet, more or less;

SOUTHERLY by Noanett Road One Hundred Ninety-Seven and 91/100 (197.91) feet, more or less;

WESTERLY by land of L. Petrini & Son, Inc., Alfred H. Stone, Lydia Glashow, Harold R. Raemer, Melvin Green and Howard B. Mezoff Six Hundred Seventy-Three and 50/100 (673.50) feet, more or less; and

NORTHERLY by land of Mezoff and Town of Needham One Hundred and Thirteen and 92/100 (113.92) feet, more or less;

Containing 93,162 square feet of land, more or less, and being the premises owned by L. Petrini & Son, Inc.

YES 145 — NO 71

ARTICLE 64. To see if the Town will vote to amend the Town Zoning Map by changing from a Single Residence District to a General Residence District certain parcels of land situated on the northeasterly side of Guild Road, bounded and described as follows:

Lots 5, 15 and 16 on a plan made by C. Atherton Hicks, Surveyor, dated 1890, recorded with Norfolk Deeds, Book 729, Page 649, bounded and described as follows:

Lot 5.

WESTERLY by Webster Street, 79 feet;

NORTHERLY by land of the New York, New Haven and Hartford R. R. Company, 66 feet;

EASTERLY by Lot 6 on said plan, now numbered 10-12 Guild Road, 85 feet;

SOUTHERLY by Guild Road, 77 feet.

Lots 15 and 16.

WESTERLY by Lot 6 on said plan, now numbered 10-12 Guild Road, 103 feet;

NORTHERLY by land of the New York, New Haven and Hartford R. R. Company, 177 feet;

EASTERLY by Arbor Street, 122 feet;

SOUTHERLY by Guild Road, 181 feet;

Containing 25,244 square feet of land, more or less;

or take any other action relative thereto.

This article was debated at some length following which Mr. Clarke Wertheim moved the previous question and it was so voted. As a two-third's vote was required the Moderator asked for a standing count and the result was

YES 149 — NO 68

it was

VOTED: That the Town vote to amend the Town Zoning Map by changing from a Single Residence District to a General Residence District certain parcels of land situated on the northeasterly side of Guild Road, bounded and described as follows:

Lots 5, 15 and 16 on a plan made by C. Atherton Hicks, Surveyor, dated 1890, recorded with Norfolk Deeds, Book 729, Page 649, bounded and described as follows:

Lot 5.

WESTERLY by Webster Street, 79 feet;

NORTHERLY by land of the New York, New Haven and Hartford R. R. Company, 66 feet;

EASTERLY by Lot 6 on said plan, now numbered 10-12 Guild Road, 85 feet;

SOUTHERLY by Guild Road, 77 feet.

Lots 15 and 16.

WESTERLY by Lot 6 on said plan, now numbered 10-12 Guild Road, 103 feet;

NORTHERLY by land of the New York, New Haven and Hartford R. R. Company, 177 feet;

EASTERLY by Arbor Street, 122 feet;

SOUTHERLY by Guild Road, 181 feet;

Containing 25,244 square feet of land, more or less.

YES 149 — NO 68

ARTICLE 65. To see if the Town will vote to amend the Zoning Map of the Town of Needham by changing from a Single Residence District to an Apartment District a certain area of land located in Needham and bounded and described as follows:

NORTHERLY by land now or formerly of Jeannette H. Hines et al 436.45 feet;

NORTHEASTERLY by land now or formerly of the Town of Needham (Town Forest) 725.40 feet;

SOUTHEASTERLY by lands now or formerly of Mike Colson and of Mike Colson et al 923.95 feet; and

WESTERLY by lands now or formerly of Pre-Cut Homes, Inc., and of Lawrence R. Chamberlain 989.28 feet;

being premises owned by Edward O. Broderick;

or take any other action relative thereto.

Mr. J. Frederick Harkins offered a substitute motion after announcing he was speaking as an attorney for Dr. Broderick, the owner of the land.

Mr. Hector Scull announced he was speaking as an attorney for twenty-five people, whose names had been registered with the Town Clerk, and who protested the adoption of Article 65 by the Town Meeting. When put to a vote Mr. Harkins substitute motion carried and it was

VOTED: That the substance of Article 65 be referred to the Planning Board.

ARTICLE 67. To see if the Town will vote to authorize the appointment of a committee, to obtain plans, specifications, preliminary drawings and advice relative to the construction of an addition to the Needham High School; instruct said committee to report to the next Annual Town Meeting or sooner, with its recommendations; raise and appropriate a sum of money for said purpose; determine how said sum shall be raised and how expended; or to take any other action relative thereto.

It was

VOTED: That a committee be appointed to obtain plans, specifications, preliminary drawings and advice relative to the construction of an addition to the Needham High School; said committee to consist of nine members, one to be appointed by the Selectmen, one to be appointed by the School Committee, one to be appointed by the Planning Board, one to be appointed by the Finance Committee, one to be appointed by the Needham Taxpayers Association, one to be appointed by the Public School Association, who shall be a professional educator, and three, of whom one shall be an experienced building contractor, one of whom shall be a Member of the Future School Needs Committee and on of whom shall be a member of the High School Addition Building Committee of 1952, to be appointed by the Moderator; that said committee be instructed to report with its recommendations to the 1965 Annual Town Meeting, or sooner; and that the sum of $5,000. be appropriated for the use of said committee for the foregoing purposes.

Mr. Albert Hunter moved that the meeting be adjourned to Monday, March 30th. This motion failed to pass.

ARTICLE 69. To see if the Town will vote to raise and appropriate a sum of money for completion of grading and preparing certain Town-owned land on Central Avenue, known as the Old Town Dump, for baseball diamonds and flying circles; or take any other action relative thereto.

This article was withdrawn by unanimous consent at the meeting of March 16, 1964.

ARTICLE 70. To see if the Town will vote to raise and appropriate a sum of money for the refurbishment of the Needham Center Common and the Needham Heights Common, including renewing concrete walks around both Commons and renewing planting around Town Hall; or take any other action relative thereto.

This article was withdrawn by unanimous consent at the meeting of March 16, 1964.

ARTICLE 71. To see if the Town will vote to acquire by purchase or by taking by eminent domain, for recreational purposes, the fee in a certain parcel of land with the buildings thereon situated in Needham, supposed to be owned by Tillotson Rubber Company, Inc., said parcel being bounded and described as follows:

NORTHWESTERLY by Rosemary Street, one hundred ninety-five (195) feet more or less;

NORTHEASTERLY, EASTERLY and SOUTHEASTERLY by Rosemary Lake, as shown on a plan hereinafter mentioned, two hundred forty-two (242) feet, more or less; and

SOUTHWESTERLY by land of Helen J. Whitley, as shown on said plan, ninety-three (93) feet, more or less;

Containing 13,952 square feet of land more or less according to said plan and being shown as a lot marked "13952 Sq. Ft.+ " on a plan entitled "Plan of Land in Needham, Mass.", dated June 1935, by Frank L. Cheney, C. E. Being a portion of the premises conveyed to said Tillotson Rubber Co., Inc. by deed of Neil E. Tillotson, dated April 17, 1947, and recorded with Norfolk County Registry of Deeds in Book 2676, page 351.

raise and appropriate a sum of money for the purpose of said acquisition; determine how said sum shall be raised, whether from the current tax levy, by transfer from available funds, or borrowing or otherwise, and how expended;

or take any other action relative thereto.

It was

VOTED: That the Town acquire by purchase or by taking by eminent domain, for recreational purposes, the fee in a certain parcel of land with the buildings thereon situated in Needham, supposed to be owned by Tillotson Rubber Company, Inc., said parcel being bounded and described as follows:

NORTHWESTERLY by Rosemary Street, one hundred ninty-five (195) feet more or less;

NORTHEASTERLY, EASTERLY and SOUTHEASTERLY by Rosemary Lake, as shown on a plan hereinafter mentioned, two hundred forty-two (242) feet, more or less; and

SOUTHWESTERLY by land of Helen J. Whitley, as shown on said plan, ninety-three (93) feet, more or less;

Containing 13,952 square feet of land more or less according to said plan and being shown as a lot marked "13952 Sq. Ft.+" on a plan entitled "Plan

of Land in Needham, Mass.", dated June 1935, by Frank L. Cheney, C. E. Being a portion of the premises conveyed to said Tillotson Rubber Co., Inc. by deed of Neil E. Tillotson, dated April 17, 1947, and recorded with Norfolk County Registry of Deeds in Book 2676, page 351.
that the sum of $5,000. be raised and appropriated for the purpose of said acquisition; said sum to be expended under the supervision of the Park and Recreation Commission.

UNANIMOUS VOTE

ARTICLE 72. To see if the Town will vote to accept the report and recommendations of the Insurance Committee appointed by vote under Article 79 of the 1963 Annual Town Meeting; to continue said committee and authorize it to complete its study and recommendations with respect to all other Town insurance requirements not covered by its current report; instruct said committee to make a report with its recommendations to the Board of Selectmen not later than October 1, 1964;
or to take any other action relative thereto.

VOTED: That the Town accept the report and recommendations of the Insurance Committee appointed by vote under Article 79 of the 1963 Annual Town Meeting; that said Committee be and it hereby is authorized to continue and complete its study and recommendations with respect to all other Town insurance requirements not covered by its current report; said Committee to make a report with its recommendations to the Board of Selectmen not later than October 1, 1964.

UNANIMOUS VOTE

ARTICLE 74. To see if the Town will vote to authorize the construction of an incinerator facility on certain town-owned land off Central Avenue now used as the town disposal area, and the purchase and installation of all necessary original equipment therefor; raise and appropriate a sum of money for said purposes; determine how such sum shall be raised, whether by transfer from available funds, from the current tax levy, by borrowing, or by two or more of said means; and how expended;
or take any other action relative thereto.

Mr. Earl Tyler spoke for the Committee which had been studying this matter. He stated that the Committee did not advise the construction of incinerator facilities at this time but had inserted the article in the Warrant in order that the Town Meeting Members could make a decision. The motion did not pass.

MOVED: That the construction of an incinerator facility on certain town-owned land off Central Avenue now used as the town disposal area, and the purchase and installation of all necessary original equipment therefor be authorized; that the sum of $850,000 be raised and appropriated for the purpose of constructing said incinerator facility and the purchase and installation of all necessary original equipment therefor; that said sum be raised as follows:

From the 1964 Tax Levy	$ 22,000.00
The Treasurer, with the approval of the Board of Selectmen, be and he hereby is, authorized for, and on behalf of the Town, to borrow the balance of	828,000.00

and to issue the notes or bonds of the Town therefor, payable in not more than twenty years in accordance with the provisions of General Laws, Chapter 44, as amended, or any other applicable provisions of the General Laws; that said sum be expended under the supervision of the Building Committee to be established under Article 75 hereof.

ARTICLE 75. To see if the Town will vote to establish a building committee, or to constitute the committee established by vote under Article 70 of the 1963 Annual Town Meeting as a building committee; authorize and direct said committee to supervise the construction and original equipping of the incinerator facility referred to in Article 74 of this warrant; authorize said committee to contract for and in the name of the Town and to do all things necessary for the accomplishment of the foregoing purposes;
or take any other action relative thereto.

Mr. Bruce MacPherson moved that this article be dismissed. Unanimous consent was given to the withdrawal of Article 75.

ARTICLE 76. To see if the Town will vote for collection of residential garbage and refuse by a private contractor; transfer the authority and responsibility for the collection of garbage in the Town from the Board of Health to the Public Works Department; raise and appropriate a sum of money for this purpose;
or take any other action relative thereto.

The merits of this article were discussed at some length. Mr. Richard Salamone moved the previous question and it was so voted. The motion under Article 76 failed to pass.

MOVED: That the sum of $100,000. be raised and appropriated for the collection of residential garbage and refuse by a private contractor; transfer the authority and responsibility for the collection of garbage in the Town from the Board of Health to the Public Works Department; that said sum be expended under the supervision of the Board of Selectmen.

ARTICLE 81. To see if the Town will vote to transfer a sum of money from the Excess and Deficiency Account to meet, in part, appropriations made at this Town Meeting, and to authorize the Town's Assessors to use such sum as available funds to meet appropriations in their computation of the tax rate for the current year;
or take any other action relative thereto.

VOTED: That the sum of $523,000. be transferred from the Excess and Deficiency Account to meet, in part, appropriations made at this Town Meeting, and to authorize the Town's Assessors to use such sum as available funds to meet appropriations in their computation of the tax rate for the current year.

UNANIMOUS VOTE

ARTICLE 84. To see if the Town will vote to raise by taxation, transfer from available funds, by borrowing or otherwise, such sums as may be necessary for all or any of the purposes mentioned in the foregoing articles, especially to act upon all appropriations asked for, or proposed by the Selectmen, or any Town Officer or Committee; to appoint such committees as may be decided upon; and to take action upon matters which may properly come before the meeting.

The following resolution was presented by Mr. Clarence Perry

RESOLUTION

Whereas, Halbert E. Pierce, Jr., served for three years as a member of the Needham Finance Committee and as Chairman for two of those years; and

Whereas, he was called upon to be acting Executive Secretary, as well as Chairman, during his final year as a member of the Committee; and

Whereas, he then served three additional years as Executive Secretary of both the Finance Committee and its Capital Budget Subcommittee, resigning this position only because of his active involvement in numerous other civic activities;

Now therefore, be it resolved that the 1964 Annual Town Meeting express its thanks to Mr. Pierce for his extremely conscientious and dedicated efforts on behalf of the Town over this six year period, and that this resolution be made a part of the permanent records of this Town Meeting.

UNANIMOUS VOTE

Mr. Clarke Wertheim presented the following resolution.

VOTED: That the Town meeting adopt the following resolution:

Whereas, Senator Leslie B. Cutler has continously served her community for forty years as Selectman, Member and Chairman of the Board of Health and many years as Chairman of the Community Council; and

Whereas, She has served her region in Mental Health, and our Commonwealth as a member of the Great and General Court both in the House of Representatives and the Senate; and

Whereas, She has served our Nation as Presidential Appointee in Intergovernmental Relations, all these and many other offices with great distinction; and

Whereas, The Board of Selectmen of the Town of Needham, on March 3, 1964 did honor Senator Leslie B. Cutler by presenting her with a scroll; now, therefore be it

Resolved, That the Town of Needham through its Town Meeting, herewith reaffirm the expression of the Selectmen on behalf of the Town of Needham its sincere appreciation to Senator Leslie B. Cutler for her many years of devoted, conscientious, and selfless service to the citizens of her community, state and nation, and further express to her the best wishes of the Town for many more happy, healthy, and successful years ahead; and that this resolution be incorporated in the official records of this Town Meeting, a copy thereof to be transmitted to said Senator Leslie B. Cutler by the Town Clerk.

UNANIMOUS VOTE

The following motion was presented by Mr. MacPherson and it was

VOTED: It is moved by Bruce A. MacPherson that a committee be appointed to make a study of the programs and activities available to the youth of the Town of Needham and the needs therefore; said committee to consist of seven members, two to be appointed by the Moderator, one by the Board of Selectmen, one by the Finance Committee, one by the Park and Recreation Commission, and two high school students by the Superintendent of Schools.

Senator Leslie B. Cutler presented the following resolution:

VOTED: That the following resolution be adopted:

Whereas The problem of Commuter transportation between Needham and Boston is of great importance to the Town of Needham and especially to 1000 residents who use such transportation, and

Whereas the great majority of these residents have expressed their preference for transportation by the New Haven Railroad, and

Whereas The New Haven Railroad has filed a petition with the Massachusetts Department of Public Utilities seeking to discontinue

passenger service to Needham, and

Whereas Senator Leslie B. Cutler, Representative Daniel H. Rider and Representative Harold Rosen have filed a petition in the General Court signed by five other Representatives — both Democrats and Republicans from West Roxbury, Roslindale, Westwood and Walpole where the New Haven Railroad also seeks the ending of passenger service, and

Whereas said petition to the General Court provides for a state subsidy for two years of $600,000, payable quarterly, with supervision by the Department of Public Utilities of the train service rendered, and

Whereas the immediate public convenience and necessity makes such a subsidy for the continuance of passenger service imperative while negotiation for a permanent solution to the Commuter transportation problem is concluded,

NOW THEREFORE BE IT

Resolved That it is the sense of this Annual Town Meeting duly assembled on March 25, 1964 in the Town of Needham that the petition to the General Court for a two-year subsidy to the New Haven Railroad be and hereby is endorsed

and be it further,

Resolved that copies of this Resolution be given to His Excellency Endicott Peabody, Governor of the Commonwealth of Massachusetts, to the Department of Public Utilities and to the Senator and Representatives from Needham to the General Court, and that the said members of the General Court are hereby respectfully urged and requested to do everything possible in order that the said petition be enacted by the General Court forthwith.

UNANIMOUS VOTE

The following resolution offered by Mr. James Hugh Powers did not pass.

MOVED: That the following resolution be adopted:—**RESOLVED,** That the Board of Trustees of Glover Memorial Hospital shall file annually a statement of explanation with reference to the salary and wage schedule of said Hospital, pursuant to General By-Laws, Article VII, Section 4, such statement of explanation to indicate, for each class of offices and positions in said schedule, (a) the salary range or wage range in effect as of December 31st of the year ended just prior to the Annual Town Meeting, and (b) the changes which said Trustees propose to make in such salary ranges and wage ranges if the Annual Town Meeting grants the appropriations sought by said Trustees in their budget; and that such statement shall be printed in the appendix to each Annual Town Meeting Warrant.

The following motion presented by Dr. Kenneth Christophe passed.

It was

VOTED: That the Glover Hospital Building Committee established under Article 52 of the 1963 Annual Town Meeting, and authorized to secure working plans and drawings, by vote under Article 62 of the 1964 Annual Town Meeting, be further authorized and directed to determine the feasibility of locating the Board of Health in the Glover Hospital, either in existing space or by new construction, and to secure preliminary plans for such purpose; to report its recommendations and findings to the Capital Budget Subcommittee not later than November 1, 1964, and to the 1965 Annual Town Meeting, or sooner, and appropriate the sum of $500 therefor; provided, however, that this study shall in no manner delay the start of actual construction for hospital expansion and renovation as otherwise authorized.

The following motion presented by Mr. Cass did not pass.

MOVED: That a committee be formed to study and survey the future requirements of the executive and administrative departments of the Town, the name of such committee to be Committee on Town Hall Expansion, said committee to consist of five members appointed as follows: one by the Moderator, one by the Board of Selectmen, one by the Finance Committee, one by the Planning Board, and one by the Taxpayer's Association; that said committee be authorized and directed to make a complete study of Town Hall expansion requirements, to estimate the facilities required for conducting Town business in the forseeable future, either at the present location or some other location, to determine if Town business can be conducted effectively at more than one location, and to make a complete study of possible future use of land adjacent to Town Hall for Town purposes and to make a report with its findings and recommendations to the Capital Budget Sub-Committee of the Finance Committee no later than November 1, 1964, and to the 1965 Annual Town Meeting, or sooner; and that the sum of $750 be raised and appropriated from the current tax levy for the use of said committee.

At 12:00 midnight the Moderator declared the Annual Town Meeting of 1964 dissolved.

MARIAN S. PETERSON
Town Clerk

Attest:

REPORT OF STATE AUDIT

In accordance with the provisions of Chapter 44, Section 40 of the General Laws of Massachusetts, the following summary of the State Audit is published.

October 31, 1963

To the Board of Selectmen
Mr. Clarke H. Wertheim, Chairman
Needham, Massachusetts

Gentlemen:

I submit herewith my report of an audit of the books and accounts of the town of Needham for the period from May 1, 1961 to July 1, 1963, made in accordance with the provisions of Chapter 44, General Laws. This is in the form of a report made to me by Mr. William Schwartz, Assistant Director of Accounts.

Very truly yours,
(signed) ARTHUR H. MacKINNON
Director of Accounts

AHM:em

Mr. Arthur H. MacKinnon
Director of Accounts
Department of Corporations and Taxation
Boston, Massachusetts

Sir:

In accordance with your instructions, I have made an audit of the books and accounts of the town of Needham for the period from May 1, 1961, the date of the previous examination, to July 1, 1963, preparatory to a transfer of the cash and securities and of the books and accounts to the newly appointed temporary treasurer and collector, and report thereon as follows:

The financial transactions, as recorded on the books of the several departments receiving or disbursing money for the town or committing bills for collection, were examined, checked, and compared with the books of the town accountant and the town treasurer.

An analysis was made of the town accountant's ledgers, the receipts being checked with the treasurer's books and the payments being compared with the warrants authorizing them and with the treasurer's records of payments. The appropriations and loan authorizations, as listed from the town clerk's records of town meetings, as well as the transfers from the reserve fund authorized by the finance committee, were checked with the town accountant's ledgers. A trial balance was drawn off, and, after the necessary adjustments resulting from the audit were made, a balance sheet, which is appended to this report, was prepared showing the financial condition of the town on July 1, 1963.

The surety bonds furnished by the several town officials required by law to furnish such surety were examined and found to be in proper form.

The books and accounts of the town treasurer were examined and checked in detail. The receipts, as recorded, were analyzed and compared with the records of the several departments collecting money for the town and with other sources from which money was paid into the town treasury, while the payments were checked with the selectmen's warrants authorizing the treasurer to disburse town funds. The cash balance on July 1, 1963 was proved by actual count of the cash in the office and by reconciliation of the bank balances with statements furnished by the banks in which town funds were deposited.

The treasurer's cash account was overdrawn on July 1, 1963 by $92,147.95, a condition which could have been avoided if temporary loans in anticipation of revenue had been issued seasonably.

The payments made on account of maturing debt and interest were compared with the amounts falling due and were checked with the cancelled securities on file.

The securities and savings bank books representing the investments of the several trust funds in custody of the town treasurer were examined and listed. The income was proved, the bequests were verified, the recorded disbursements were compared with the town accountant's books, and the cash on hand July 1, 1963 was verified.

The securities and savings bank books representing the investments of the contributory retirement funds in the custody of the town treasurer were examined and listed. The recorded receipts and disbursements were checked with the records of the retirement board, the income was proved, and the cash balance on July 1, 1963 was verified.

The records of tax titles and tax possessions held by the town were examined and checked. The reported redemptions were checked with the receipts as recorded on the treasurer's and town accountant's books. The tax titles and tax possessions on hand were listed, reconciled with the town accountant's ledger, and verified by comparison with the records at the Registry of Deeds.

The records of payroll deductions on account of Federal and State taxes, Blue Cross and Blue Shield, and group insurance were examined and reconciled with the controlling accounts in the town accountant's ledger, the payments to the proper agencies being verified.

The books and accounts of the town collector were examined and checked. The tax, excise, special assessment, departmental, and water accounts outstanding at the time of the previous audit, as well as all subsequent commitment lists, were audited and verified. The cash book additions were proved and the reported payments to the treasurer were compared with the treasurer's recorded receipts. The recorded abatements were checked with the assessors' and other departmental records of abatements granted, and the outstanding accounts were listed and reconciled with the respective accounts in the town accountant's ledger.

The outstanding tax, excise, special assessment, departmental, and water accounts were further verified by mailing notices to a number of persons whose names appeared on the books as owing money to the town, the replies received thereto indicating that the accounts, as listed, are correct.

The total amounts outstanding on each of the tax, excise, and special assessment levies, as well as the departmental and water accounts, were given to the departments concerned for use in preparing recommitment warrants to the newly appointed temporary collector.

The records of apportioned assessments were examined and checked. The payments in advance were verified, the amounts added to taxes were checked, and the apportionments due in future years were listed and proved with the town accountant's ledger.

The town clerk's accounts pertaining to dog and sporting licenses, to miscellaneous receipts, as well as to licenses and permits issued on behalf of the board of selectmen, were examined and checked. The payments to the treasurer and to the State were verified, and the cash balance on July 1, 1963, was proved by actual count of the cash in the office.

The records of receipts of the sealer of weights and measures, and of the inspectors of buildings, wires, gas and plumbing, as well as of the police, health, hospital, school, and library departments, and of all other departments collecting money for the town or committing bills for collection, were examined and checked, the recorded collections being compared with the treasurer's receipts.

There are appended to this report, in addition to the balance sheet, tables showing a reconciliation of the treasurer's cash, summaries of the tax, excise, assessment, tax title, tax possession, departmental, and water accounts, as well as schedules showing the condition and transactions of the trust and retirement funds.

For the cooperation extended by the several town officials during the progress of the audit, I wish, on behalf of my assistants and for myself, to express appreciation.

Respectfully submitted,

(signed) WILLIAM SCHWARTZ
Assistant Director of Accounts

A true copy Attest:
MARIAN S. PETERSON
Town Clerk

TOWN OF NEEDHAM

TOWN CLERK'S RECORDS

OF THE

Presidential Primary

April 28, 1964

State Primary

September 10, 1964

State Election

November 3, 1964

AND

Special Town Meeting

December 7, 1964

FAIRBANKS PRESS, INC.

1964

TOWN OF NEEDHAM

RECORD OF PRESIDENTIAL PRIMARY

April 28, 1964

Pursuant to the Warrant issued by the Selectmen March 24, 1964 the Inhabitants of the Town of Needham, qualified to vote in elections, met at the polling places designated for the several precincts in said Needham on Tuesday, the twenty-eighth day of April in the year 1964 at 12 o'clock noon. The polls remained open until eight o'clock in the afternoon.

The meeting was called to order and the Warrant and Officer's return were read by the Wardens of the Precincts.

The ballot boxes were inspected and found to be empty with the registers set on 0000. The boxes were then locked and the keys delivered to the Police Officers in attendance.

The ballot clerks were sworn to the faithful performance of their duties by their respective Wardens.

The polling places had been designated as follows:

Precinct 1 — Highland Avenue Junior High School
Precinct 2 — Harris School
Precinct 3 — William Pollard Junior High School
Precinct 4A and 4B — High Rock School
Precinct 5A — William Carter School
Precinct 5B — Hillside School
Precinct 6A and 6B — William Mitchell School

The polls were opened at 12 noon and were kept open until eight o'clock in the afternoon.

Cards of instruction and specimen ballots were posted as required by Section 48, Chapter 54 and Section 36, Chapter 53, of the General Laws.

PRECINCTS	1	2	3	4A	4B	5A	5B	6A	6B
1:00 P.M.	33	30	50	10	18	16	10	16	27
2:00 P.M.	60	61	68	24	28	20	20	31	63
3:00 P.M.	85	99	96	40	47	29	40	55	75
4:00 P.M.	105	135	158	56	69	49	49	82	84
5:00 P.M.	140	196	202	82	92	65	72	102	102
6:00 P.M.	180	305	297	134	132	78	104	164	174
7:00 P.M.	225	384	377	187	183	99	146	217	228
8:00 P.M.	278	496	489	261	240	148	198	286	277

The Town Clerk and the Selectmen, upon receipt of the returns from the several precincts forthwith canvassed the same and announced the results at 3:30 A.M., April 29, 1964.

The total number of votes cast was 2673 — 18% of the registered voters.

The result of the balloting was as follows:

REPUBLICAN PARTY

DELEGATES-AT-LARGE

	PRECINCTS									
(Group 1.)	1	2	3	4A	4B	5A	5B	6A	6B	Total
Leverett Saltonstall, Dover	155	293	325	183	149	60	139	172	188	1664
Edward W. Brooke, Newton	146	285	314	181	144	60	134	167	180	1611
Joseph William Martin, Jr., Attleborough	142	283	309	172	136	59	126	159	174	1560
John A. Volpe, Winchester	146	282	310	177	139	60	136	163	177	1590
Richard F. Treadway, Boston	133	270	299	167	134	55	121	156	164	1499
Mary R. Wheeler, Worcester	130	266	296	162	134	56	122	155	162	1483
Georgia E. Ireland, Wellesley	132	269	300	169	132	56	123	156	163	1500
Christian A. Herter, Millis	152	292	318	181	148	61	136	167	183	1638
Bruce Crane, Dalton	130	271	298	164	130	55	116	155	165	1484
George C. Lodge, Beverly	152	288	317	181	148	60	137	167	180	1630
(Group 2.)										
Michael Robbins, Brookline	27	44	35	29	21	3	18	23	27	227
Jack E. Molesworth, Boston	23	49	36	29	25	3	12	25	34	236
Paul J. Kelley, Worcester	21	42	32	25	20	4	14	23	30	211
Bernice L. Beckwith, Lynn	21	40	32	26	18	3	15	23	30	208
Raymond F. Friesecke, Cambridge	21	38	26	26	17	2	14	21	25	190
Daniel J. Carmen, Newton	22	45	31	29	21	4	21	22	28	223
J. Laurence McCarty, Waltham	23	44	31	27	19	4	16	23	29	216
Shephard A. Spunt, Brookline	21	40	26	25	18	2	14	21	27	194
Elliott K. Slade, Jr., Dennis	23	43	34	27	20	2	19	22	27	217
Marshall G. Sade, Natick	21	41	29	28	20	4	20	22	29	214
Blanks	489	505	382	212	377	127	167	338	408	3005

ALTERNATE DELEGATES-AT-LARGE

Philip A. Graham, Hamilton	133	285	305	167	137	53	126	151	173	1530
Elmer C. Nelson, Mendon	122	272	299	159	133	53	123	148	158	1467
Hastings Keith, West Bridgewater	128	271	297	161	133	52	117	152	167	1478
Philip K. Allen, Andover	124	273	299	158	134	53	123	150	162	1476
Margaret M. Heckler, Wellesley	144	289	305	172	148	55	138	160	177	1588
Russell G. Simpson, Sherborn	122	269	297	162	131	52	119	149	155	1456
James H. Henderson, Brookline	127	270	296	163	135	53	120	150	160	1474
Irene K. Thresher, Newton	131	270	297	161	132	53	127	152	162	1485
Sidney Q. Curtiss, Sheffield	125	271	293	163	132	54	123	150	164	1475
Richard E. Mastrangelo, Watertown	111	264	292	159	132	54	114	149	160	1435

	PRECINCTS									
(Group 2.)	1	2	3	4A	4B	5A	5B	6A	6B	Total
Gerrald A. Giblin, Wellesley	27	53	36	31	22	5	24	27	28	253
Joseph Alan MacKay, Boston	19	42	33	26	18	2	18	23	24	205
Raymond F. Walsh, Norwood	22	44	33	32	20	3	18	24	26	222
Robert J. Gilkie, Watertown	21	42	30	25	19	2	15	23	24	201
Dorothy E. Graham, Sterling	25	47	35	28	22	3	19	22	25	226
Sylvia G. Sanders, Brookline	22	45	28	27	22	2	21	21	22	210
Frederick J. Mahony, Jr., Weston	23	46	32	30	20	2	20	24	26	223
Jack A. Wilson, Winchester	24	45	30	26	19	2	20	24	27	217
Thomas J. Barry, Boston	24	41	28	28	19	3	17	22	23	205
Gerald G. Aransky, Newton	20	40	28	28	19	3	21	22	25	206
Blanks	636	551	487	314	423	181	197	437	542	3768

DISTRICT DELEGATES (10th District)

(Group 1.)										
William A. Lincoln	89	186	179	90	92	33	63	94	107	933
David H. Locke, Wellesley	104	205	197	97	96	41	76	100	115	1031
(Group 2.)										
Donald L. Gibbs, Newton	45	100	114	80	51	14	55	59	52	570
John F. Parker, Taunton	36	86	92	70	47	10	47	54	43	485
Blanks	152	169	174	107	108	50	83	129	169	1141

ALTERNATE DISTRICT DELEGATES (10th District)

(Group 1.)										
William F. Walton, Attleboro	89	184	179	87	84	33	65	90	102	913
Barbara F. Schulman, Newton	89	181	178	87	84	36	69	88	105	917
(Group 2.)										
Frances W. Hallowell, Westwood	48	104	117	79	53	12	55	61	51	580
Rosalie B. Bennett, Plainville	38	85	95	71	49	10	46	53	38	485
Blanks	162	192	187	120	124	57	89	144	190	1265

STATE COMMITTEEMAN (Norfolk & Middlesex District)

Frank C. Eaton, Needham	164	286	287	182	152	55	127	177	185	1615
Robert L. Johnson, Weston	8	20	14	5	11	3	7	7	7	82
Stanley Miller, Newton	11	32	37	2	6	7	15	10	21	141
Joseph Thomas Murphy, Wellesley	6	4	2	2	4	2	2	3	4	29
Blanks	24	31	38	31	24	7	11	21	26	213

STATE COMMITTEEWOMAN (Norfolk & Middlesex District)

	PRECINCTS									
	1	2	3	4A	4B	5A	5B	6A	6B	Total
Elizabeth E. Amesbury, Wellesley	128	228	231	138	133	34	88	149	146	1275
Janice Slessinger, Newton	33	45	52	22	10	18	35	21	25	261
Blanks	52	100	95	62	54	22	39	48	72	544

TOWN COMMITTEE

Leslie B. Cutler, 1010 South Street	183	328	339	191	159	65	143	192	214	1814
Daniel H. Rider, 177 Fair Oaks Park	182	330	337	186	167	60	143	195	209	1809
Frank C. Eaton, 1652 Central Avenue	179	319	332	185	164	61	140	190	199	1769
Philip A. Christophe, 63 Pond Street	178	311	315	182	149	59	129	187	196	1706
Helen C. Bird, 15 Beaufort Avenue	163	289	303	172	145	52	123	171	191	1609
Sidney Stewart, 190 Nehoiden Street	169	310	321	184	156	56	133	181	195	1705
Marian F. Keith, 829 Webster Street	185	315	320	189	152	60	141	186	207	1755
Phyllis B. Newton, 179 South Street	156	303	316	166	144	54	130	176	181	1626
Robert A. Pihlcrantz, 81 Charles River Street	150	298	301	165	147	54	126	175	181	1597
Philip F. Foss, 90 Paul Revere Road	168	306	318	174	146	56	126	185	200	1679
Richard P. Melick, 24 Ina Road	168	319	319	180	153	57	135	186	196	1713
Gilbert W. Cox, Jr., 19 Barrett Street	164	314	317	175	153	57	138	177	187	1682
Alden Eberly, 10 Lewis Street	164	298	310	177	149	56	129	184	191	1658
Robert L. Schneider, 49 Kenney Street	155	295	295	170	142	53	123	175	183	1591
Robert B. McGuire, 233 Nehoiden Street	151	285	291	169	137	52	123	172	174	1554
Portia I. Tholl, 15 High Street	165	291	297	170	139	53	126	180	180	1601
Bancroft R. Wheeler, 104 Lincoln Street	157	283	299	163	138	54	120	167	177	1558
Ruth-Marie Middlebrooke, 837 Great Plain Avenue	154	286	290	161	140	51	124	169	178	1553
James M. Colman, 66 Richard Road	148	296	288	156	137	52	118	166	178	1539
Helen Melonis, 10 Nichols Road	150	289	286	159	136	52	123	165	176	1536
Charlotte Carre, 749 Great Plain Avenue	160	302	297	167	143	54	129	178	187	1617
Lorre J. Mehlinger, 189 Valley Road	148	287	281	158	135	51	120	167	171	1518
Janice G. Hunt, 975 South Street	153	286	303	164	142	52	124	168	174	1566
Alleen Wenckus, 36 Coulton Park	148	281	286	156	138	52	115	165	169	1510
Janice H. Geary, 207 Garden Street	149	279	288	161	138	51	119	165	170	1520
Russell S. Broad, Jr., 262 Forest Street	148	281	290	159	139	52	123	168	174	1534
Margaret F. Meier, 38 Briarwood Circle	149	284	281	157	135	51	126	167	173	1523
Eliazbeth S. McCurtain, 67 Evelyn Road	150	282	288	158	135	54	119	172	171	1529
Alice M. Fodor, 41 Rae Avenue	150	283	283	155	137	51	119	168	177	1523
Richard S. Cass, 409 Greendale Avenue	147	289	292	160	140	56	120	170	184	1558
Barbara C. Weese, 14 Parker Road	149	280	285	157	137	51	120	167	173	1519

	PRECINCTS									
	1	2	3	4A	4B	5A	5B	6A	6B	Total
J. Richard Fischer, 42 Ingleside Road	150	290	284	155	136	52	120	165	174	1526
Donald M. Keller, 55 Nichols Road	149	286	286	156	137	52	120	165	175	1526
Kevin A. Joyce, 497 Greendale Avenue	150	286	291	156	134	54	120	166	172	1529
Carmelo Frazetti, 45 Howland Street	152	285	285	162	137	53	121	170	172	1537
Blanks	1914	2709	2716	1915	1879	690	1262	1530	2096	16711
PRESIDENTIAL PREFERENCE										
Lodge	153	272	289	165	138	60	120	154	184	1535
Nixon	9	11	16	11	4	3	15	15	9	93
Goldwater	16	32	26	19	23	1	9	20	21	167
Scranton	4	7	15	3	5	0	3	5	5	47
Wallace	0	0	1	0	0	0	1	0	0	2
Rockefeller	4	7	4	1	4	1	0	5	3	29
Romney	0	1	0	1	1	1	0	1	0	5
Smith	1	2	2	2	2	0	0	1	1	11
Johnson	1	0	0	1	0	0	0	0	0	2
Byrd	0	0	0	0	1	0	0	0	0	1
Saltonstall	0	0	1	0	0	0	0	0	0	1
Cutler	0	0	1	0	0	0	0	0	0	1
Brooke	0	1	0	0	0	0	0	0	0	1
Blanks	25	40	23	19	19	8	14	17	20	185

DEMOCRATIC PARTY

DELEGATES-AT-LARGE										
John F. Albano, Longmeadow	17	17	15	11	10	14	13	16	4	117
Ruth M. Batson, Boston	16	19	18	9	9	14	11	19	3	118
John S. Begley, Holyoke	16	25	20	11	11	11	12	15	3	124
J. William Belanger, Boston	21	24	21	9	10	18	10	22	6	141
Francis X. Bellotti, Quincy	41	73	60	20	20	33	23	39	23	332
Thomas J. Buckley, Boston	40	60	51	16	23	24	19	34	22	289
William T. Buckley, Worcester	29	48	38	11	12	18	14	27	12	209
James A. Burke, Milton	35	61	54	17	20	24	21	28	26	286
John P. S. Burke, Lawrence	26	39	38	10	11	14	12	23	13	186
Garrett H. Byrne, Boston	34	48	43	14	16	23	16	33	19	246
Robert V. Cauchon, Marshfield	23	18	20	9	9	9	10	16	5	119
Bernard Cohen, Brockton	20	19	21	9	11	29	15	34	7	165

	PRECINCTS									
	1	2	3	4A	4B	5A	5B	6A	6B	Total
John F. Collins, Boston	38	68	60	18	25	34	17	36	20	316
John W. Costello, Boston	22	32	34	11	15	12	13	19	11	169
James J. Craven, Jr., Boston	26	33	25	10	13	14	11	22	7	161
John F. X. Davoren, Milford	19	32	25	11	11	12	13	17	7	147
Harry Della Russo, Revere	15	28	21	11	13	16	12	15	7	138
John T. Dias, Framingham	18	25	18	9	12	9	9	16	4	120
Gerard F. Doherty, Boston	33	53	46	13	15	19	16	25	17	237
John Thomas Driscoll, Boston	37	62	61	16	18	23	21	32	22	292
William P. Driscoll, Boston	21	34	25	10	13	12	10	19	8	152
Howard W. Fitzpatrick, Malden	38	54	46	17	17	19	16	33	12	252
Mary L. Fonseca, Fall River	16	25	19	11	13	10	14	20	6	134
A. Frank Foster, Boston	18	29	24	10	13	28	13	27	5	167
Foster Furcolo, Newton	31	50	43	17	20	24	16	29	12	242
Edward P. Gilgun, Woburn	17	22	41	11	10	11	11	21	4	148
William Hartigan, Revere	21	24	22	10	11	10	10	19	5	132
James W. Hennigan, Jr., Boston	29	40	32	11	17	14	12	27	16	198
John B. Hynes, Boston	36	68	63	18	19	33	21	41	20	319
Walter J. Kelliher, Malden	24	33	22	11	11	12	14	22	6	155
George V. Kenneally, Jr., Boston	25	28	25	11	15	11	12	24	8	159
Edward M. Kennedy, Boston	45	87	87	21	33	44	28	51	28	424
Robert Francis Kennedy, Barnstable	40	74	75	18	26	44	25	44	26	372
Daniel M. Keyes, Jr., Springfield	20	26	23	12	12	10	9	20	5	137
Ida R. Lyons, Quincy	16	23	21	11	10	10	12	19	4	126
Torbert H. MacDonald, Malden	38	70	55	15	22	28	21	40	22	311
Timothy A. Mantalos, Brockton	15	12	14	11	11	7	10	12	4	96
Norman Mason, Taunton	18	19	18	11	11	9	10	14	3	113
Edward J. McCormack, Jr., Boston	38	72	56	18	27	38	23	41	21	334
John W. McCormack, Boston	34	60	54	14	20	23	22	38	19	284
Patrick J. McDonough, Boston	28	41	40	11	18	15	13	31	11	208
Nicholas P. Morrissey, Boston	16	23	23	12	12	11	11	16	3	127
Daniel F. O'Brien, Cambridge	23	35	31	13	16	11	14	19	8	170
Thomas P. O'Neill, Jr., Cambridge	33	50	49	18	19	19	18	30	16	252
Endicott Peabody, Cambridge	31	55	50	15	30	41	17	40	21	300
Francis G. Poitrast, Boston	16	19	16	10	10	10	10	13	4	108
Charles V. Ryan, Jr.	24	26	24	11	12	11	12	18	4	142
Benjamin A. Smith, Gloucester	29	41	36	11	18	22	16	23	19	215
Edward J. Sullivan, Cambridge	20	37	29	11	13	12	11	20	8	161

	PRECINCTS									
	1	2	3	4A	4B	5A	5B	6A	6B	Total
Sherwood J. Tarlow	18	20	18	8	13	23	12	20	3	135
Balcom S. Taylor, Boston	15	13	17	7	11	10	10	11	4	98
Betty Taymor, Newton	23	23	19	13	12	27	12	18	7	154
John F. Thompson, Ludlow	21	25	24	9	13	15	12	16	8	143
James A. Williams, Barnstable	15	15	19	9	12	9	11	13	4	107
Kevin H. White, Boston	42	68	71	20	25	32	22	38	24	342
Thomas J. White, Newton	28	41	32	10	15	13	16	24	11	190
Marvin B. Kramer, Needham	0	0	0	0	0	0	1	0	0	1
Leo J. Buckley, Needham	0	3	0	1	0	0	0	0	0	4
Margaret T. Buckley, Needham	0	3	0	1	0	0	0	0	0	4
Leonard T. Cusack, Needham	1	0	0	0	0	0	0	0	0	1
J. Frederick Harkins, Needham	1	0	0	0	0	0	0	0	0	1
Julia V. Mullan, Needham	0	0	0	0	1	0	0	0	0	1
George W. Snowden, Needham	0	0	1	0	0	0	0	0	0	1
Hugh T. Fee, Needham	0	0	1	0	0	0	0	0	0	1
George G. Mendonla, New Bedford	0	1	0	0	0	0	0	0	0	1
Blanks	2320	4961	4484	1559	1629	3243	1274	2545	1345	23360

ALTERNATE DELEGATES-AT-LARGE

Samuel H. Beer, Cambridge	15	17	15	9	10	19	10	14	3	112
Margaret M. Breen, Cambridge	18	23	17	11	9	10	9	18	1	116
William F. Brewin, Marlborough	16	20	19	9	9	9	8	14	3	107
Thomas P. Broderick, Natick	22	25	26	11	11	13	11	20	4	143
James F. Burke, Brockton	24	26	26	11	10	12	13	21	3	146
Joseph C. Casdin, Worcester	16	13	17	8	9	8	9	14	2	96
Charles N. Collatos, Lexington	15	18	17	8	11	9	9	15	3	105
Joseph A. DeGuglielmo, Cambridge	18	27	19	8	9	12	12	14	2	121
Henry C. Donnelly, Worcester	17	22	20	9	10	10	10	15	5	118
Donald J. Dowd, West Springfield	16	13	18	9	9	9	9	15	2	100
Rubin Epstein, Brookline	15	15	14	8	9	30	15	25	3	134
John T. Farrell, Jr., Fall River	18	20	20	8	10	10	9	16	6	117
Joseph F. Feeney, Boston	20	21	22	11	14	10	13	19	8	138
William J. Foley, Jr., Boston	25	43	38	11	12	13	14	21	12	189
Charles J. Hamilton, Boston	15	18	16	9	8	10	9	15	3	103
John E. Harrington, Jr., Lowell	18	25	23	9	11	11	9	13	6	125
Charles V. Hogan, Lynn	19	23	20	9	11	10	10	15	6	123
Lester S. Hyman, Marshfield	17	16	14	9	8	19	9	16	2	110

	PRECINCTS									
	1	2	3	4A	4B	5A	5B	6A	6B	Total
Carl R. Johnson, Jr., Braintree	19	20	21	10	9	12	9	11	3	114
Frank H. Kelleher, Marlborough	16	26	20	10	14	11	11	16	5	129
Edward King, Ludlow	15	17	17	10	8	10	8	14	2	101
Philip Kramer, Newton	15	20	17	12	10	23	14	18	4	133
Edward Krock, Brookfield	14	10	13	10	8	11	8	13	2	89
Lawrence R. Laughlin, Chelmsford	16	21	22	10	9	10	9	13	3	113
James P. Loughlin, Worcester	15	16	17	9	8	8	10	13	2	98
Edward C. Maher, Worcester	19	16	19	10	8	10	8	13	3	106
Vincent Mannering, Boston	17	18	19	10	8	9	10	12	4	107
Francis V. Matera, Wellesley	19	23	23	10	11	11	12	12	5	126
James R. McIntyre, Quincy	18	21	23	9	11	11	9	13	3	118
Denis L. McKenna, Somerville	16	18	20	8	10	12	12	13	4	113
Paul C. Menton, Watertown	19	23	20	9	11	16	13	17	4	132
Dace J. Moore, Braintree	16	16	18	8	9	10	8	12	2	99
Edward S. Moss, Andover	14	10	15	8	9	10	8	11	2	87
Bernard T. Moynihan, Fitchburg	20	26	19	9	10	12	9	14	6	125
Paul V. Mullaney, Worcester	17	15	23	10	8	9	9	11	6	108
George F. O'Meara, Jr., Lowell	18	16	16	9	10	10	8	11	3	101
James R. Purdy, Boston	15	11	13	8	8	8	8	11	0	82
Robert H. Quinn, Boston	18	25	27	11	9	10	10	13	4	127
Earl J. Riley, Peabody	17	13	16	9	11	10	9	11	4	100
Anthony M. Scibelli, Springfield	17	16	15	9	9	9	8	11	2	96
Bernard Solomon, Brookline	16	17	16	10	10	22	11	21	3	126
Daniel M. Walsh, Jr., Springfield	18	25	26	8	15	9	13	15	8	137
Albert H. Zabriskie, Newburyport	16	15	15	9	9	12	9	14	1	100
Blanks	2051	4450	3942	1275	1427	2673	1117	2291	1303	20529
DISTRICT DELEGATES (10th District)										
William P. Grant, Fall River	34	69	52	19	24	32	20	32	20	302
Roland G. Desmarais, Fall River	31	68	47	19	25	30	21	32	15	288
Blanks	65	109	123	40	37	86	31	72	33	596
ALTERNATE DISTRICT DELEGATES (10th District)										
Patrick H. Harrington, Jr., Somerset	33	70	49	22	24	32	20	25	19	294
Joseph E. Hanify, Jr., Fall River	35	68	50	20	23	28	20	24	18	286
Blanks	62	108	123	36	39	88	32	87	31	606

STATE COMMITTEEMAN (Norfolk & Middlesex District)

	PRECINCTS									
	1	2	3	4A	4B	5A	5B	6A	6B	Total
Robert W. Gallagher, Newton	17	43	35	13	15	9	12	13	17	174
Sidney Cohen, Newton	1	2	1	0	0	0	1	1	0	6
Irving Fishman, Newton	5	1	2	0	0	11	0	0	1	20
Paul Hayward, Dedham	1	0	5	2	2	0	0	1	0	11
Harold B. Sparr, Needham	29	58	42	18	19	45	20	44	13	288
Blanks	12	19	26	6	7	9	3	9	3	94

STATE COMMITTEEWOMAN (Norfolk & Middlesex District)

Betty Taymor, Newton	37	56	49	17	24	33	21	32	11	280
Blanks	28	67	62	22	19	41	15	36	23	313

TOWN COMMITTEE

(Group 1)

Howard J. Buckley, 17 Mayflower Road	34	57	59	21	20	33	21	27	15	287
Leo J. Buckley, 42 Broad Meadow Road	34	78	73	23	25	30	19	29	20	331
Margaret T. Buckley, 42 Broad Meadow Road	31	77	65	20	18	31	17	27	17	303
Leonard T. Cusack, 1333 Great Plain Avenue	36	53	54	28	22	32	20	25	14	284
M. Louise Doherty, 34 Coolidge Avenue	32	59	52	20	16	29	19	25	15	267
Thomas F. Donohue, 29 Dawson Drive	31	57	48	20	18	29	18	29	15	265
Sumner S. Fanger, 755 Greendale Avenue	23	51	40	15	17	39	15	26	11	237
Stephen J. Fleming, Jr., 63 Birds Hill Avenue	30	67	55	22	23	29	17	29	18	290
Victor E. Gatto, 99 Country Way	29	59	50	23	26	33	23	26	17	286
J. Frederick Harkins, 24 May Street	35	57	59	22	21	30	18	30	18	290
John V. Holmes, 37 Wilshire Park	25	53	45	17	15	28	15	29	11	238
Barbara Horowitz, 88 Reservoir Street	23	46	38	15	15	44	19	27	12	239
Benedict Horowitz, 88 Reservoir Street	24	46	37	17	16	45	19	29	11	244
Robert E. Kelly, 1011 Greendale Avenue	34	58	59	21	20	34	21	31	17	295
Catherine M. Mulvihill, 750 Great Plain Avenue	40	68	65	25	20	32	24	29	17	320
Vincent J. Murphy, Jr., 50 Richardson Drive	29	53	46	19	21	29	19	30	12	258
Edward F. O'Brien, 97 Green Street	31	68	57	20	21	31	18	33	18	297
John E. O'Connor, 96 Dedham Avenue	30	57	49	21	18	29	18	29	12	263
Manuel F. Pacheco, 22 Hillside Avenue	28	49	38	17	20	29	18	29	14	242
Morton Rosenstein, 23 Grasmere Road	24	48	36	15	15	45	17	32	13	245
Ralph J. Shuman, 29 Yale Road	24	46	34	15	16	43	18	26	12	234
George W. Snowden, 6 Thurston Lane	26	53	52	17	16	28	17	25	14	248
Diane A. Sparr, 115 Hunting Road	28	57	44	19	17	46	23	46	14	294

	PRECINCTS									
	1	2	3	4A	4B	5A	5B	6A	6B	Total
Harold B. Sparr, 115 Hunting Road	30	60	51	25	22	49	25	47	16	325
John P. Kalin, 15 Hoover Road	31	51	43	20	19	30	16	26	14	250
Michael A. Heffernan, 99 Whitman Road	36	55	57	18	21	27	15	29	13	271
Barbara A. Buckley, 17 Mayflower Road	30	57	48	20	18	31	22	24	11	261
(Group 2)										
Leo J. Coveney, 47 May Street	22	23	48	12	13	9	9	17	15	168
John F. Sullivan, 944 Webster Street	17	20	41	8	7	6	8	17	10	134
John J. Ryan, 102 Elmwood Road	18	22	46	9	6	6	6	7	11	131
John J. O'Keefe, Jr., 21 Tanglewood Road	17	13	27	8	6	5	8	15	9	108
Edward F. Myers, 156 Broad Meadow Road	13	11	23	5	5	7	4	6	10	84
Paul E. Keating, 45 Needhamdale Road	17	24	49	9	8	6	5	15	10	143
Hugh T. Fee, 38 Norfolk Street	16	9	29	8	9	5	3	6	9	94
John M. Caulfield, 271 Warren Street	16	9	29	7	8	6	4	8	9	96
Harold R. Sullivan, 10 Birchwood Road	19	9	28	8	11	6	5	7	8	101
Thomas F. Manning, 909 Webster Street	18	12	33	8	8	6	6	10	11	112
Mary J. P. O'Brien, 27 Carol Road	12	14	30	8	6	6	7	9	9	101
Thomas C. Carrigan, 26 Greenwood Avenue	16	10	32	8	8	6	4	6	10	100
Blanks	746	1605	1228	420	550	1009	392	919	406	7275
PRESIDENTIAL PREFERENCE										
Johnson	40	71	55	19	25	48	22	33	24	337
Kennedy, Robert	14	22	20	5	9	0	7	3	3	83
Wallace	0	0	0	0	0	0	1	0	0	1
Humphrey	0	0	0	0	0	3	0	0	0	3
Stevenson	0	0	0	0	1	2	0	0	0	3
Truman	0	0	0	0	0	1	0	0	0	1
Blanks	10	27	29	14	8	18	6	27	7	146

The ballots cast in the several precincts were returned to the Town Clerk in the sealed packages. The voting lists used at the entrances to the polling places and at the ballot boxes with the tally sheets and copy of the precinct record of elections were also returned, all properly sealed in conformity with the laws governing elections.

Attest:

MARIAN S. PETERSON,
Town Clerk

RECORD OF STATE PRIMARY

September 10, 1964

Pursuant to the Warrant issued by the Selectmen, August 18, 1964, the Inhabitants of the Town of Needham, qualified to vote in elections, met at the polling places designated for the several precincts in said Needham on Thursday, the tenth day of September in the year 1964 at 11:45 A.M. for the purpose of nominating State and County officers. The polls remained open until 8:00 P.M.

The polling places had been designated as follows:

The voters of Princinct 1, in the Highland Avenue, Jr. High School
The voters of Precinct 2, in the Harris School
The voters of Precinct 3, in the William Pollard Jr. High School
The voters of Precinct 4A, in the Newman Jr. High School
The voters of Precinct 4B, in the High Rock School
The voters of Precinct 5A, in the William Carter School
The voters of Precinct 5B, in the Hillside School
The voters of Precincts 6A and6B in the William Mitchell School

The ballot box returns in the Precincts were as follows:

PRECINCTS	1	2	3	4A	4B	5A	5B	6A	6B
1:00 P.M.	35	26	35	12	12	27	9	15	14
2:00 P.M.	56	63	59	25	28	40	17	28	34
3:00 P.M.	75	86	87	37	43	51	29	44	44
4:00 P.M.	90	116	130	54	63	70	58	68	57
5:00 P.M.	119	160	181	79	86	94	77	87	79
6:00 P.M.	167	259	269	124	135	125	135	147	119
7:00 P.M.	205	348	360	175	168	183	181	205	168
8:00 P.M.	250	444	478	243	222	251	235	268	221

The Town Clerk and the Selectmen, upon receipt of the returns from the several precincts, forthwith canvassed the same and announced the results at 11:00 P.M.

The total number of votes cast was as follows:

	Republican	Democrat	Total
PRECINCT 1	118	132	250
2	234	210	444
3	230	248	478
4A	129	114	243
4B	120	102	222
5A	55	196	251
5B	84	151	235
6A	84	184	268..
6B	122	99	221
	1176	1436	2612

Total Vote — 2612

(17.7% of Registered Voters)

The result of the balloting was as follows:

DEMOCRATIC

	PRECINCTS									
	1	2	3	4A	4B	5A	5B	6A	6B	Total
Total Number of Votes Cast	132	210	248	114	102	196	151	184	99	1436
SENATOR IN CONGRESS										
Edward M. Kennedy, Boston	118	189	225	103	89	172	126	160	93	1275
Blanks	14	21	23	11	13	24	25	24	6	161
GOVERNOR										
Endicott Peabody, Cambridge	66	112	138	71	65	115	70	100	51	788
Francis X. Bellotti, Quincy	56	94	100	39	33	75	74	76	45	592
Pasquale Caggiano, Lynn	0	0	0	1	1	1	0	1	0	4
John J. Droney, Cambridge	6	4	8	3	3	2	7	5	3	41
Blanks	4	0	2	0	0	3	0	2	0	11
LIEUTENANT GOVERNOR										
John W. Costello, Boston	100	170	210	88	80	149	104	150	81	1132
Blanks	32	40	38	26	22	47	47	34	18	304
ATTORNEY GENERAL										
James W. Hennigan, Jr., Boston	100	168	191	85	76	137	103	145	81	1086
Blanks	32	42	57	29	26	59	48	39	18	350
SECRETARY										
Kevin H. White, Boston	108	187	206	95	88	156	114	156	87	1197
Blanks	24	23	42	19	14	40	37	28	12	239
TREASURER										
Robert Q. Crane, Boston	79	120	137	58	50	115	69	93	54	775
John Joseph Buckley, Lawrence	12	8	13	11	11	14	17	12	7	105
Louise Day Hicks, Boston	24	60	54	24	17	30	34	44	20	307
John F. Kennedy, Canton	11	14	32	16	12	23	20	20	15	163
Blanks	6	8	12	5	12	14	11	15	3	86
AUDITOR										
Thomas J. Buckley, Boston	56	84	105	47	38	77	64	68	43	582
Francis X. Bellotti, Quincy								2		2
Peter F. Hines, West Roxbury	1	7	5						3	16
J. Frederick Harkins, Needham	2								1	3
Richard J. Mulhern, Westwood	1	3	4	0	1					9
Frederick J. Walsh, Chestnut Hill					1					1
John Joseph Buckley, Lawrence					1					1
Herbert Eveleth, Boston				1						1

	PRECINCTS									
	1	2	3	4A	4B	5A	5B	6A	6B	Total
John J. Droney, Cambridge				1						1
Rocco J. Antonelli, Somerville			2							2
George Soule, Stoneham						2				2
Charles McPhee, W. Roxbury						1				1
John Charles Hedges, Needham	2									2
Blanks	70	116	132	65	61	116	87	114	52	813
CONGRESSMAN										
Edward F. Doolan, Fall River	88	148	182	86	76	115	101	137	71	1004
Blanks	44	62	66	28	26	81	50	47	28	432
COUNCILLOR										
Paul J. Donahue, Boston	74	130	131	64	52	72	71	92	55	741
John M. Tosca, Brockton	27	41	75	20	28	58	40	43	23	355
Blanks	31	39	42	30	22	66	40	49	21	340
SENATOR										
Morris Kritzman, Newton	82	133	173	81	77	140	103	144	67	1000
Blanks	50	77	75	33	25	56	48	40	32	436
REPRESENTATIVE IN GENERAL COURT										
William J. Jackson, Needham	105	169	201	92	84	144	114	148	79	1136
Blanks	27	41	47	22	18	52	37	36	20	300
CLERK OF COURTS										
John P. Concannon, Milton	71	112	145	54	49	75	63	107	58	734
George H. Howard, Quincy	4	10	10	5	7	18	7	17	7	85
Robert W. McMahon, Quincy	7	18	12	8	6	9	14	7	4	85
Gordon J. O'Brien, Weymouth	16	25	28	17	13	19	19	12	7	156
Blanks	34	45	53	30	27	75	48	41	23	376
REGISTER OF DEEDS										
Benjamin Rudner, Quincy	87	142	170	76	71	125	98	142	60	971
Blanks	45	68	78	38	31	71	53	42	39	465
COUNTY COMMISSIONERS (Vote for Two)										
James J. Collins, Milton	46	107	114	48	48	61	42	83	49	598
George B. McDonald, Quincy	39	55	66	30	29	45	40	44	29	377
John E. Nardozzi, Stoughton	16	19	37	17	18	48	24	31	18	228
John C. Nourse, Weymouth	24	33	42	13	18	33	25	32	21	241
John J. Sullivan, Quincy	42	72	84	33	34	33	43	51	25	417
Blanks	97	134	153	87	57	172	128	127	56	1011

REPUBLICAN

	PRECINCTS									
	1	2	3	4A	4B	5A	5B	6A	6B	Total
Total Number of Votes Cast	118	234	230	129	120	55	84	84	122	1176
SENATOR IN CONGRESS										
Howard Whitmore, Jr., Newton	108	212	211	118	108	44	77	77	109	1064
Edward M. Kennedy, Boston						1				1
Blanks	10	22	19	11	12	10	7	7	13	111
GOVERNOR										
John A. Volpe, Winchester	109	214	223	121	110	45	77	77	110	1086
Philip Graham, Hamilton				1						1
Francis X. Bellotti, Quincy						1				1
Blanks	9	20	7	7	10	9	7	7	12	88
LIEUTENANT GOVERNOR										
Elliot L. Richardson, Brookline	110	220	217	123	114	46	77	80	112	1099
Blanks	8	14	13	6	6	9	7	4	10	77
ATTORNEY GENERAL										
Edward W. Brooke, Newton	103	216	226	120	110	51	74	82	113	1095
Blanks	15	18	4	9	10	4	10	2	9	81
SECRETARY										
Wallace B. Crawford	108	210	211	115	109	46	73	79	105	1056
Blanks	10	24	19	14	11	9	11	5	17	120
TREASURER										
Robert C. Hahn, Stoughton	108	205	211	117	109	44	73	80	106	1053
Blanks	10	29	19	12	11	11	11	4	16	123
AUDITOR										
Elwynn J. Miller, Medford	109	210	212	115	109	44	74	81	106	1060
John Charles Hedges, Needham					1					1
Blanks	9	24	18	14	10	11	10	3	16	115
CONGRESSMAN										
Joseph William Martin, Jr., Attleboro	86	154	147	75	67	36	62	40	74	741
William F. Nourse, Medfield	29	77	75	51	46	15	18	41	46	398
Blanks	3	3	8	3	7	4	4	3	2	37
COUNCILLOR										
Margaret M. Heckler, Wellesley	112	211	219	114	112	46	76	79	110	1079
Blanks	6	23	11	15	8	9	8	5	12	97

	PRECINCTS									
SENATOR	1	2	3	4A	4B	5A	5B	6A	6B	Total
Leslie B. Cutler, Needham	106	212	217	115	112	51	74	80	109	1076
Daniel H. Rider, Needham									1	1
Blanks	12	22	13	14	8	4	10	4	12	99
REPRESENTATIVE IN GENERAL COURT										
Daniel H. Rider, Needham	110	218	219	116	111	49	76	80	108	1087
Blanks	8	16	11	13	9	6	8	4	14	89
CLERK OF COURTS										
Willis A. Neal, Canton	110	209	212	117	108	46	72	78	102	1054
Blanks	8	25	18	12	12	9	12	6	20	122
REGISTER OF DEEDS										
L. Thomas Shine, Dedham	108	210	218	116	109	50	73	79	104	1067
Blanks	10	24	12	13	11	5	11	5	18	109
COUNTY COMMISSIONERS (Vote for Two)										
Russell T. Bates, Quincy	90	169	174	94	85	34	60	56	77	839
Frank C. Bates, III, Weymouth	37	58	66	37	32	14	29	28	37	338
Edwin A. Colby, Canton	58	123	123	54	59	28	36	37	65	583
Walter J. Hannon, Quincy	30	53	41	36	27	11	18	24	27	267
Blanks	21	65	56	37	37	23	25	23	38	325

The ballots cast in the several precincts were returned to the Town Clerk in the sealed packages. The voting lists used at the entrances to the polling places and at the ballot boxes with the tally sheets and copy of the precinct record of elections were also returned, all properly sealed in conformity with the laws governing elections.

MARIAN S. PETERSON,
Town Clerk

Attest:

RECORD OF STATE ELECTION

November 3, 1964

Pursuant to the Warrant issued by the Selectmen October 13, 1964 the Inhabitants of the Town of Needham, qualified to vote in elections, met at the polling places designated for the several precincts in said Needham on Tuesday, the third day of November in the year 1964 at 6:45 in the forenoon. The polls remained open until eight o'clock in the afternoon.

The polling places had been designated as follows:

The voters of Precinct 1, in the Highland Avenue Jr. High School
The voters of Precinct 2, in the Harris School
The voters of Precinct 3, in the Pollard Jr. High School
The voters of Precinct 4A, in the Newman Jr. High School
The voters of Precinct 4B, in the High Rock School
The voters of Precinct 5A, in the William Carter School
The voters of Precinct 5B, in the Hillside School
The voters of Precinct 6A, in the Mitchell School
The voters of Precinct 6B, in the Mitchell School
Central Polling Place for those voting for Presidential Electors — Town Hall.

The ballot box returns in the Precincts were as follows:

7: A.M.	39	34	—	22	20	27	15	35	20
8:00 A.M.	104	224	257	156	119	119	129	160	121
9:00 A.M.	235	499	527	298	246	250	276	334	235
10:00 A.M.	346	641	702	403	365	366	370	444	357
11:00 A.M.	440	784	888	503	476	464	481	563	426
12:00 Noon	525	929	1027	570	555	550	574	650	500
1:00 P.M.	614	1026	1148	643	607	622	630	730	565
2:00 P.M.	681	1129	1236	697	688	698	702	781	615
3:00 P.M.	738	1233	1342	764	773	756	752	859	656
4:00 P.M.	795	1349	1461	829	825	835	827	927	724
5:00 P.M.	872	1472	1616	900	927	936	918	1049	807
6:00 P.M.	1020	1746	1875	1068	1114	1119	1091	1239	878
7:00 P.M.	1154	1951	2150	1240	1256	1319	1274	1479	1133
8:00 P.M.	1242	2076	2298	1299	1364	1429	1368	1553	1212
Absentees	49	78	97	63	56	36	28	50	45

The Town Clerk and the Selectmen, upon receipt of the returns from the several precincts forthwith canvassed the same and announced the results at 4:30 A.M., Wednesday, November 4, 1964.

The total number of votes cast was as follows:

Precinct 1	1291
Precinct 2	2154
Precinct 3	2395
Precinct 4A	1362
Precinct 4B	1420
Precinct 5A	1466
Precinct 5B	1396
Precinct 6A	1603
Precinct 6B	1257
Total	14,344

(92% of Registered Voters)

The results of the balloting was as follows:

	PRECINCTS									
	1	2	3	4A	4B	5A	5B	6A	6B	Total
Total Number of Votes Cast	1291	2154	2395	1362	1420	1466	1396	1603	1257	14,344
PRESIDENT AND VICE PRESIDENT										
Goldwater and Miller, Republican	486	1085	1052	623	564	252	462	600	569	5,693
Hass and Blomen, Socialist Labor	0	1	5	2	1	5	7	1	2	24
Johnson and Humphrey, Democratic	764	1016	1276	687	811	1181	894	965	649	8,243
Munn and Shaw, Prohibition	4	6	8	6	4	5	6	6	3	48
Blanks	37	46	54	44	40	23	27	31	34	336
SENATOR IN CONGRESS										
Edward M. Kennedy, Boston	648	910	1070	556	666	1041	759	856	552	7,058
Howard Whitmore, Jr., Newton	615	1225	1310	793	733	401	623	728	695	7,123
Lawrence Gilfedder, Maynard	1	1	1	0	3	2	0	3	1	12
Grace F. Ludder, Waltham	1	2	0	0	2	1	0	1	0	7
Blanks	26	16	14	13	16	21	14	15	9	144
GOVERNOR										
Francis X. Bellotti, Quincy	326	332	461	243	316	590	369	424	215	3,276
John A. Volpe, Winchester	938	1802	1914	1102	1078	850	1003	1161	1036	10,884
Francis A. Votano, Lynn	3	1	1	1	2	4	4	1	1	18
Guy S. Williams, Auburn	3	5	2	3	6	0	1	0	0	20
Endicott Peabody, Cambridge	0	0	0	0	0	0	1		1	2
Blanks	21	14	17	13	18	22	18	17	4	144
LIEUTENANT GOVERNOR										
John W. Costello, Boston	318	365	470	216	313	547	359	404	224	3,216
Elliot L. Richardson, Brookline	932	1757	1882	1117	1073	867	999	1173	1014	10,814
Edgar E. Gaudet, Lynn	1	1	2	1	1	4	3	2	1	16
Prescott E. Grout, Peabody	1	2	1	1	4	2	2	1	0	14
Blanks	39	29	40	27	29	46	33	23	18	284
ATTORNEY GENERAL										
Edward W. Brooke, Newton	1023	1803	2021	1153	1172	1145	1144	1329	1086	11,876
James W. Hennigan, Jr., Boston	228	309	345	185	219	291	229	245	151	2,202
Willy N. Hogseth, Saugus	3	0	1	0	0	3	2	3	1	13
Howard B. Rand, Merrimac	2	2	1	1	4	0	0	1	0	11
Blanks	35	40	27	23	25	27	21	25	19	242

	PRECINCTS									
	1	2	3	4A	4B	5A	5B	6A	6B	Total
SECRETARY										
Kevin H. White, Boston	601	896	1053	545	650	986	709	820	508	6,768
Wallace B. Crawford, Pittsfield	635	1215	1279	777	724	408	630	740	714	7,122
Fred M. Ingersoll, Lynn	4	2	1	1	2	3	2	1	1	17
Julia B. Kohler, Boston	4	1	4	5	3	5	2	2	2	28
Blanks	47	40	58	34	41	64	53	40	32	409
TREASURER										
Robert Q. Crane, Boston	466	602	821	379	461	778	552	607	375	5,041
Robert C. Hahn, Stoughton	755	1476	1505	934	891	579	766	930	839	8,675
Warren C. Carberg, Medway	3	3	2	2	4	5	2	1	0	22
Arne A. Sortell, Randolph	2	2	1	4	5	5	4	3	10	36
Blanks	65	71	66	43	59	99	72	62	33	570
AUDITOR										
Thaddeus Buczko, Salem	374	481	607	291	362	648	438	499	292	3,992
Elwynn J. Miller, Medford	778	1515	1605	949	930	615	814	946	876	9,028
John Charles Hedges, Needham	69	72	97	68	62	94	64	73	53	652
Ethelbert L. Nevens, Lynn	0	0	1	4	2	4	4	4	1	20
Blanks	70	86	85	50	64	105	76	81	35	652
CONGRESMAN										
Joseph William Martin, Jr., North Attleboro	942	1736	1845	1080	1084	825	987	1147	1026	10,672
Edward F. Doolan, Fall River	297	362	497	243	287	542	352	393	194	3,167
Blanks	52	56	53	39	49	99	57	63	37	505
COUNCILLOR										
Margaret M. Heckler, Wellesley	943	1741	1865	1083	1097	898	1015	1182	1041	10,865
Paul J. Donahue, Boston	289	353	459	232	267	468	325	367	189	2,949
Blanks	59	60	71	47	56	100	56	54	27	530
SENATOR										
Leslie B. Cutler, Needham	1014	1772	1937	1132	1146	824	1016	1201	1054	11,096
Morris Kritzman, Newton	235	309	387	200	231	585	342	353	161	2,803
Blanks	42	73	71	30	43	57	38	49	42	445
REPRESENTATIVE IN GENERAL COURT										
Daniel H. Rider, Needham	872	1562	1720	985	1002	711	741	1030	955	9,578
William J. Jackson, Needham	376	551	640	355	379	699	623	533	275	4,431
Blanks	43	41	35	22	39	56	32	40	27	335

	PRECINCTS									
CLERK OF COURTS	1	2	3	4A	4B	5A	5B	6A	6B	Total
Willis A. Neal, Canton	856	1572	1687	992	983	702	872	1017	916	9,597
John P. Concannon, Milton	353	478	613	298	360	631	427	472	280	3,912
Blanks	82	104	95	72	77	133	97	114	61	835
REGISTER OF DEEDS										
L. Thomas Shine, Dedham	948	1737	1884	1061	1089	776	940	1105	1013	10,553
Benjamin Rudner, Quincy	260	307	407	234	255	578	360	385	182	2,968
Blanks	83	110	104	67	76	112	96	113	62	823
COUNTY COMMISSIONERS										
Russell T. Bates, Quincy	835	1581	1696	1004	989	716	843	1021	926	9,611
Frank C. Bates, III, Weymouth	655	1285	1320	785	786	480	628	773	728	7,440
James J. Collins, Milton	346	466	625	318	354	602	416	473	269	3,869
George B. McDonald, Quincy	288	369	503	246	312	543	340	387	230	3,218
Blanks	458	607	646	371	399	591	565	552	361	4,550

Votes for Presidential Electors only, cast at Central Polling Place was as follows:

Goldwater and Miller	44	
Johnson and Humphrey	49	
Total		93

QUESTION NO. 1

PROPOSED AMENDMENT TO THE CONSTITUTION

Do you approve of the adoption of an amendment to the constitution summarized below which was approved by the General Court in a joint session of the two branches held March 29, 1961, received 219 votes in the affirmative and 26 in the negative, and in a joint session of the two branches held May 8, 1963, received 244 votes in the affirmative and 14 in the negative?

SUMMARY

The proposed amendment provides that the terms of office of the Governor, Lieutenant Governor, Secretary of the Commonwealth, Treasurer and Receiver General, Attorney General and Auditor shall be four years. Executive Councillors, Senators and Representatives shall continue to serve for two years. The four-year term for constitutional officers would become effective at the time of the November election in the year 1966.

QUESTION NO. 2

PROPOSED AMENDMENT TO THE CONSTITUTION

Do you approve of the adoption of an amendment to the constitution summarized below which was approved by the General Court in a joint session of the two branches held July 18, 1962, received 238 votes in the affirmative and 1 in the negative, and in a joint session of the two branches held May 8, 1963, received 246 votes in the affirmative and 2 in the negative?

SUMMARY

In the event that any public office, whether elective or appointive, shall become vacant as a result of enemy attack, the proposed amendment would enable the General Court to provide for prompt and temporary succession to the powers and duties of such offices, and to take steps to insure continuity of government of the Commonwealth and its political subdivisions.

QUESTION NO. 3

PROPOSED AMENDMENT TO THE CONSTITUTION

Do you approve of the adoption of an amendment to the constitution summarized below which was approved by the General Court in a joint session of the two branches held March 29, 1961, received 251 votes in the affirmative and 0 in the negative, and in a joint session of the two branches held May 8, 1963, received 252 votes in the affirmative and 3 in the negative?

SUMMARY

The proposed amendment provides that the credit of the Commonwealth may be given, loaned or pledged only by a two-thirds vote of each branch of the Legislature. In no event shall the credit of the Commonwealth be given or loaned to or for any individual, private association or corporation privately owned or managed.

QUESTION NO. 4

PROPOSED AMENDMENT TO THE CONSTITUTION

Do you approve of the adoption of an amendment to the constitution summarized below which was approved by the General Court in a joint session of the two branches held July 18, 1962, received 220 votes in the affirmative and 24 in the negative, and in a joint session of the two branches held May 8, 1963, received 258 votes in the affirmative and 1 in the negative?

SUMMARY

The proposed amendment authorizes both the Governor and the Executive Council to require opinions of the Justices of the Supreme Judicial Court on questions of law. The present requirement that the Governor and Council agree before a question may be submitted would be annulled.

QUESTION NO. 5

LAW PROPOSED BY INITIATIVE PETITION

Do you approve of a law summarized below which was disapproved in the House of Representatives by a vote of 109 in the affirmative and 109 in the negative and was disapproved in the Senate by a vote of 16 in the affirmative and 20 in the negative?

SUMMARY

The proposed measure provides that henceforth appointments in the executive branch of the government shall not require the advice and consent of the Governor's Council. Exceptions to this provision include appointments to the Youth Service Board, Industrial Accident Board, Commission of the Department of Public Utilities, Parole Board and Appellate Tax Board, which appointments shall continue to require Council action. However, should the Council fail to act upon such appointments within thirty calendar days, then the person involved shall be deemed to have been lawfully appointed. Any appointment in the executive branch by an officer other than the Governor which heretofore required Council approval shall henceforth require approval by the Governor.

Removals from office shall no longer require the advice and consent of the Council, except in the case of the Youth Service Board, which removals must still receive Council approval. As in the case of appointments still requiring Council approval, such recommended removal from the Youth Service Board much be acted upon by the Council within thirty calendar days; otherwise the proposed removal shall became effective as if approval had been given. In the case of any appointment which heretofore required Council approval the Governor may, within fifteen days of the making of the appointment, remove the person appointed without cause.

The Council shall no longer be required to approve the fixing of any compensation for services rendered in the executive department. And henceforth there need be no approval by the Council of actions or agreements by executive officers, including but not limited to borrowings and loans, investments, leases, licenses, purchases and conveyances, and contracts, and also including the promulgation of rules and regulations.

Notwithstanding the foregoing, the Governor shall at all times remain free to seek the advice and consent of the Council upon any matter.

QUESTION NO. 6

LAW SUBMITTED UPON REFERENDUM AFTER PASSAGE

Do you approve of a law summarized below, which was approved in the House of Representatives by a vote of 180 in the affirmative and 40 in the negative and was approved in the Senate by a vote of 28 in the affirmative and 5 in the negative?

SUMMARY

Under the Act, effective as of January 1, 1964, each member of the General Court shall receive seventy-eight hundred dollars for each regular annual session, the President of the Senate and Speaker of the House of Representatives shall each receive the same amount as additional compensation, and the floor leaders of each of the major political parties in the Senate and House, the Chairman of the Senate Committee on Ways and Means and the Chairman and Vice-Chairman of that committee of the House, shall each receive thirty-nine hundred dallors as additional compensation, to be paid as provided in the Act. After the same date the annual expense allowance is to be six hundred dollars for each member and the travel allowance is to be eight cents per mile with a stated minimum and an alterna-

tive, and a member chosen to fill a vacancy or who resigns during a session is to be entitled to per diem compensation at the rate for each regular annual session and to the allowances for travel and other expenses for the time of his membership.

It is also provided that in addition to the compensation for the 1963 annual session the President of the Senate and Speaker of the House shall be paid thirty-nine hundred dollars, the floor leaders of each major political party in the Senate and House, the Chairman of the Senate Committee on Ways and Means and Chairman and Vice-Chairman of that committee of the House, shall be paid twenty-nine hundred and twenty-five dollars and each other member shall be paid nineteen hundred and fifty dollars. Each member shall also be entitled to an additional expense allowance of two hundred dollars for the calendar year 1963 and the travel allowance shall be at the rate of eight cents per mile with a stated minimum and an alternative for the balance of the calendar year 1963.

QUESTION NO. 7

A. Shall licenses be granted in this city (or town) for the sale therein of all alcoholic beverages (whisky, rum, gin, malt) beverages, wines and all other alcoholic beverages)?

B. Shall licenses be granted in this city (or town) for the sale therein of wines and malt beverages (wines and beer, ale and all other malt beverages)?

C. Shall licenses be granted in this city (or town) for the sale therein of all alcoholic beveragse in packages, so called, not to be drunk on the premises?

The result of the ballotting on the above questions was as follows:

	PRECINCTS									
QUESTION #1	1	2	3	A4	4B	5A	5B	6A	6B	Total
YES	945	1690	1922	1097	1110	1038	1035	1281	1006	11,124
NO	186	295	339	154	182	225	219	206	155	1,961
Blanks	160	169	134	111	128	203	142	116	96	1,259
QUESTION #2										
YES	1056	1857	2127	1186	1198	1136	1138	1371	1091	12,160
NO	89	106	101	57	61	92	84	64	65	719
Blanks	146	191	167	119	161	238	174	168	101	1,465
QUESTION #3										
YES	885	1615	1793	1030	1043	936	959	1175	935	10,371
NO	174	294	342	181	170	235	226	226	159	2,007
Blanks	232	245	260	151	207	295	211	202	163	1,966
QUESTION #4										
YES	965	1763	1993	1119	1124	1039	1072	1308	1039	11,422
NO	89	138	151	83	87	112	106	106	56	928
Blanks	237	253	251	160	209	315	218	189	162	1,994
QUESTION #5										
YES	776	1504	1600	901	936	866	869	1038	812	9,302
NO	303	470	586	323	327	349	351	387	290	3,386
Blanks	212	180	209	138	157	251	176	178	155	1,656
QUESTION #6										
YES	393	624	763	440	430	426	414	494	373	4,357
NO	633	1241	1348	750	746	720	753	879	707	7,777
Blanks	265	289	284	172	244	320	229	230	177	2,210
QUESTION #7A										
YES	188	252	311	163	248	346	240	272	121	2,141
NO	1005	1777	1959	1106	1064	958	1037	1229	1057	11,192
Blanks	98	125	125	93	108	162	119	102	79	1,011

	PRECINCTS									
QUESTION #7B	1	2	3	4A	4B	5A	5B	6A	6B	Total
YES	181	240	318	163	239	345	239	278	118	2,121
NO	989	1759	1909	1080	1046	927	1006	1203	1041	10,960
Blanks	121	155	168	119	135	194	151	122	98	1,263
QUESTION #7C										
YES	333	473	613	359	437	571	445	440	280	3,951
NO	876	1577	1687	940	913	765	857	1077	916	9,608
Blanks	82	104	95	63	70	130	94	86	61	785

The ballots cast in the several precincts were returned to the Town Clerk in the sealed packages. The voting lists used at the entrances to the polling places and at the ballot boxes with the tally sheets and copy of the precinct record of elections were also returned, all property sealed in conformity with the laws governing elections.
Attest:

MARIAN S. PETERSON,
Town Clerk

SPECIAL TOWN MEETING

December 7, 1964

Pursuant to a Warrant issued by the Selectmen November 18th, 1964 the Inhabitants of the Town of Needham qualified to vote in Town affairs met in the Newman Junior High School on November 7, 1964 at 7:30 o'clock in the afternoon.

The checkers appointed by the Selectmen were sworn to the faithful performance of their duties by the Town Clerk.

Check lists were used and 273 voters were checked on the list as being present. There were 200 Town Meeting Members present.

The meeting was called to order at 7:30 o'clock P.M., by the Moderator, Richard P. Melick. Senior Girl Scout Gwyn Graboski and Eagle Scout Christian Frederics presented the colors. Those present stood while Mr. Henry Heald sang the national anthem, accompanied by Mrs. Derwood A. Newman at the piano.

Assistant Minister at the First Baptist Church, Rev. John H. Pike, offered a prayer for the guidance of the Town Meeting Members. Following this the call to the meeting and the officer's return were read by the Town Clerk, the reading of the Articles in the warrant being waived upon motion.

The Moderator declared a quorum to be present and asked the Town Clerk to so record. The following ground rules were read and accepted:

(1) Chair will accept motion to dismiss or postpone indefinitely but requests it be used sparingly

(2) Speaker out of order who refers to personalities or reflects upon motive of another

(3) Rise to be recognized and address chair, speak name when recognized as courtesy to the new Town Meeting Members and those outside hall

(4) Unanimous consent to adopt time limit of debate;
15 Minute Committee Chairmen
10 Minute Town Meeting Member and Attorney representing clinent
5 Minute Non-Town Meeting Member

(5) Due to depth of center row seats will return to count of hands

The Town Meeting then proceeded to a discussion of the Articles in the Warrant.

ARTICLE 1. To see if the Town will vote to raise and appropriate a sum of money for the Glover Memorial Hospital to be added to the appropriation for salaries voted under Item 128 of the Budget at the 1964 Annual Town Meeting; determine how said sum shall be raised, whether by transfer from available funds or otherwise; or take any other action relative thereto.

Mr. Frederic B. Williams, Jr., Chairman of the Hospital Trustees, explained the necessity for this requested transfer. Mr. Wilson F. Payne, Chairman of the Finance Committee, stated that his Committee approved this transfer as well as the transfers requested by other departments in the articles that follow. It was

VOTED: That the sum of $35,700 be transferred from the Excess and Deficiency Account for the Glover Memorial Hospital to be added to the appropriation for salaries voted at the 1964 Annual Town Meeting under Item 128 of the Budget.

UNANIMOUS VOTE

ARTICLE 2. To see if the Town will vote to raise and appropriate a sum of money for Public Works to be added to the appropriation for salaries voted under Item 96 of the Budget at the 1964 Annual Town Meeting; determine how said sum shall be raised; whether by transfer from available funds or otherwise; or take any other action relative thereto.

Mr. Henry D. Hersey, Chairman of the Board of Selectmen, explained the reasons for this request. It was

VOTED: That the sum of $2800 be transferred from the unexpended balance for salaries voted at the 1964 Annual Town Meeting under Item 123 of the Public Works-Water Budget to be added to the appropriation for salaries voted at 1964 Annual Town Meeting under Item 96 of the Public Works-Administration Budget.

UNANIMOUS VOTE

Mr. Hersey requested and received unanimous consent to discuss Articles 3 and 4 together.

ARTICLE 3. To see if the Town will vote to raise and appropriate a sum of money to pay for conducting a decennial census of 1965 to be taken as of January 1, 1965 within the Town of Needham; determine how said sum shall be raised, whether by transfer from available funds or otherwise; said sum to be expended under the direction and supervision of the Board of Selectmen; or take any other actoin relative thereto.
It was

VOTED: That the sum of $4500 be transferred from the Excess and Deficiency Account for conducting a decennial census of 1965 to be taken as of January 1, 1965:
said sum to be expended under the supervision of the Board of Selectmen.

UNANIMOUS VOTE

ARTICLE 4. To see if the Town will vote to raise and appropriate a sum of money for the Board of Registrars to be added to the appropriation for expenses voted under Item 21 of the Budget at the 1964 Annual Town Meeting; determine how said sum shall be raised, whether by transfer from available funds or otherwise; or take any other action relative thereto.

It was

VOTED: That the sum of $3,000 be transferred from the unexpended balance of Item 22 for Tellers and Canvassers voted at the 1964 Annual Town Meeting under Item 22 of the Registrars Budget to be added to the appropriation for expenses voted at the 1964 Annual Town Meeting under Item 21 of the Registrars Budget.

UNANIMOUS VOTE

ARTICLE 5. To see if the Town will vote to establish a Study Committee to obtain plans, specifications, preliminary drawings and advice relative to an addition of a second story to the Town Garage located on Dedham Avenue, alteration to Dedham Avenue Water Pumping Station #1 and alteration to the Town Hall; said Committee to consist of five (5) members to be appointed by the Board of Selectmen; said Committee to report to the next Annual Town meeting; raise and appropriate a sum of money for said purpose; determine how said sum shall be raised and how appropriated; or take any other action relative thereto.

Mr. Charles E. Downe offered the following amendment "add following 'Town Hall'; "and as a second alternative similar information for an addition to the Town Hall".

Mr. Downe spoke at length on the amendment claiming that an addition to the Public Works garage would not solve all of the problems of additional space requirements in the Town Hall. This matter was discussed further by various Town Meeting Members.

Mr. Edward Marzo, Chairman of the Committee appointed by the Selectmen to study the space requirements at the Town Hall, explained certain features of the Committee's report. When put to a vote Mr. Downe's amendment did not carry. The original motion by Mr. Carre was presented and discussed. Mr. Gordon moved the previous question which passed unanimously.

It was

VOTED: That a study committee be appointed to obtain plans, specifications, preliminary drawings and advice relative to an addition of a second story to the Town Garage located on Dedham Avenue and alteration to the Town Hall; said committee to consist of five (5) members to be appointed by the Board of Selectmen; said committee to report to the next Annual Town Meeting; that the sum of $3500 be transferred from the Excess and Deficiency Account for the use of said committee for the foregoing purposes.

ARTICLE 6. To see if the Town will vote to raise and appropriate a sum of money not to exceed $21.95 for payment of outstanding taxes against Town owned land as follows:

A portion of 1964 real estate tax on property formerly owned by Nehoiden Sportsmen's Club, Inc. ..... $ 3.88

A portion of 1964 real estate tax on property formerly owned by Tillotson Rubber Co., Inc. 18.07

as recommended by the Town Treasurer; or take any other action relative thereto.

It was

VOTED: That the sum of $21.95 be transferred from the Excess and Deficiency Account for payment of outstanding taxes against Town owned land as follows:

A portion of 1964 real estate tax on property formerly owned by Nehoiden Sportsmen's Club, Inc. ..... $ 3.88

A portion of 1964 real estate tax on property formerly owned by Tillotson Rubber Co., Inc. 18.07

as recommended by the Town Treasurer.

UNANIMOUS VOTE

ARTICLE 7. To see if the Town will vote to amend the Town of Needham General By-Laws by adding thereto the following new Article:

"ARTICLE XII"

Abandoned, Wrecked, Dismantled or Discarded Vehicles.

SECTION 1. **Definitions.** The following definitions shall apply in the interpretation and enforcement of this By-Law:

(1) "Person" shall mean any person, firm, partnership, association, corporation, company, or oganization of any kind.

(2) "Vehicle" shall mean a machine propelled by power other than human power designed to travel along the ground by use of wheels, treads, runners, or slides and transport persons or property or pull machinery and shall include, without limitation, automobile, truck, trailer, motorcycle, tractor, buggy and wagon.

(3) "Street or highway" shall mean the entire width between the boundary lines of every way publicly maintained when any part thereof is open to the use of the public for purposes of vehicular travel.

(4) "Property" shall mean any real property within the Town which is not a street or highway.

SECTION 2. **Abandonment of Vehicles.** No person shall abandon any vehicle within the Town and no person shall leave any vehicle at any place within the Town for such time and under such circumstances as to cause such vehicle reasonably to appear to have been abandoned.

SECTION 3. **Leaving of Wrecked, Non-Operating Vehicle on Street.** No person shall leave any partially dismantled, non-operating, wrecked, or junked vehicle on any street or highway within the Town.

SECTION 4. **Disposition of Wrecked or Discarded Vehicles.** No person in charge or control of any property within the Town, whether as owner, tenant, occupant, lessee, or otherwise, shall allow any partially dismantled, non-operating, wrecked, junked, or discarded vehicle to remain on such property longer than ten (10) days; and no person shall leave any such vehicle on any property within the Town for a longer time than ten (10) days; except that this By-Law shall not apply with regard to a vehicle in an enclosed building; a vehicle on the premises of a business enterprise operated in a lawful place and manner, when necessary to the operation of such business enterprise; or a vehcile in an appropriate storage place or depository maintained in a lawful place and manner by the Town.

SECTION 5. **Impounding.** The Fire Chief, Chief of Police, Superintendent of Public Works, or any member of his Department designated by him is hereby authorized to remove or have removed any vehicle left at any place within the Town which reasonably appears to be in violation of this By-Law or lost, stolen, or unclaimed. Such vehicle shall be impounded until lawfully claimed or disposed of in accordance with Massachusetts General Laws, Chapter 135 relative to unclaimed and abandoned property.

SECTION 6. **Penalties.** Any person violating any of the provisions of this By-Law shall be deemed guilty of a misdemeanor and upon conviction thereof shall be fined in an amount not exceeding Fifty ($50.00) Dollars or be imprisoned for a period not ex-

ceeding Thirty (30) Days or be both so fined and imprisoned. Each day such violation is committed or permitted to continue shall constitute a separate offense and shall be punishable as such hereunder."

or take any other action relative thereto.

It was

VOTED: That the Town of Needham General By-Laws be amended by adding thereto the following new Article:

"ARTICLE XII"

Abandoned, Wrecked, Dismantled or Discarded Vehicles.

SECTION 1. **Definitions.** The following definitions shall apply in the interpretation and enforcement of this By-Law:

(1) "Person" shall mean any person, firm, partnership, association, corporation, company, or organization of any kind.

(2) "Vehicle" shall mean a machine propelled by power other than human power designed to travel along the ground by use of wheels, treads, runners, or slides and transport persons or property or pull machinery and shall include, without limitation, automobile, truck, trailer, motorcycle, tractor, buggy and wagon.

(3) "Street or highway" shall mean the entire width between the boundary lines of every way publicly maintained when any part thereof is open to the use of the public for purposes of vehicular travel.

(4) "Property" shall mean any real property within the Town which is not a street or highway.

SECTION 2. **Abandonment of Vehicles.** No person shall abandon any vehicle within the Town and no person shall leave any vehicle at any place within the Town for such time and under such circumstances as to cause such vehicle reasonably to appear to have been abandoned.

SECTION 3. **Leaving of Wrecked, Non-Operating Vehicle on Street.** No person shall leave any partially dismantled, non-operating, wrecked, or junked vehicle on any street or highway within the Town.

SECTION 4. **Disposition of Wrecked or Discarded Vehicles.** No person in charge or control of any property within the Town, whether as owner, tenant, occupant, lessee, or otherwise, shall allow any partially dismantled, non-operating, wrecked, junked, or discarded vehicle to remain on such property longer than ten (10) days; and no person shall leave any such vehicle on any property within the Town for a longer time than ten (10) days; except that this By-Law shall not apply with regard to a vehicle in an enclosed building; a vehicle on the premises of a business enterprise operated in a lawful place and manner, when necessary to the operation of such business enterprise; or a vehicle in an appropriate storage place or depository maintained in a lawful place and manner by the Town.

SECTION 5. **Impounding.** The Fire Chief, Chief of Police, Superintendent of Public Works, or any member of his Department designated by him is hereby authorized to remove or have removed any vehicle left at any place within the Town which reasonably appears to be in violation of this By-Law or lost, stolen, or

unclaimed. Such vehicle shall be impounded until lawfully claimed or disposed of in accordance with Massachusetts General Laws, Chapter 135 relative to unclaimed and abandoned property.

SECTION 6. **Penalties.** Any person violating any of the provisions of this By-Law shall be deemed guilty of a misdemeanor and upon conviction thereof shall be fined in an amount not exceeding Twenty ($20.00) Dollars. Each day such violation is committed or permitted to continue shall constitute a separate offense and shall be punishable as such hereunder."

At 8:52 P.M. Mr. Hersey moved that the meeting be dissolved and it was so voted.

Attest:

MARIAN S. PETERSON
Town Clerk

The Town Meeting Members were requested to remain in an informal session to consider a resolution to be offered by the Selectmen. Since this matter had not been included in the warrant for the Special Town Meeting no official action was possible. Mr. Hersey presented the following resolution. Mr. John Wallace, Chairman of the Needham Transportation Committee, spoke on the resolution. When put to a vote the resolution passed unanimously.

RESOLVED: Whereas, the New York, New Haven & Hardtford Railroad has petitioned for adandonment of its rail commutation service between the Town of Needham and the City of Boston; and

Whereas, approximately 1,000 residents of Needham commute daily between the Town of Needham and the City of Boston; and

Whereas, other modes and means of transportation are inadequate as a replacement or substitute service; and

Whereas, a system of public transportation is urgently required between the Town of Needham and the City of Boston; and

Whereas, the Legislature recognized the need for an expanded public transportation system in the enactment of Chapter 563 of the Acts of 1964 which brought about the Massachusetts Bay Transportation Authority; and

Whereas, the Town of Needham is a member of the Massachusetts Bay Transportation Authority and a member of the Metropolitan Area Planning Council; and

Whereas, the Board of Directors of the Massachusetts Bay Transportation Authority must develop a comprehensive public mass transportation plan reflecting the needs of the MBTA District subject to the approval and review by the cities and towns, including the Town of Needham; and

Whereas, Chapter 563 of the Acts of 1964 authorized the continuation of interim rail commuter service for a period not to exceed three years; now, therefore, be it

Resolved, that the Town of Needham, through its Town Meeting assembled, urges the Board of Directors of the Massachusetts Bay Transportation Authority and the Metropolitan Area Planning Council to undertake all actions necessary and consistent with applicable provisions of law to develop a comprehensive public mass transportation plan reflecting the needs of the cities and towns, including the Town of Needham; to establish a program of interim rail commutation service between Boston and Needham and other communities to the southwest and to move expeditiously to preserve and/or protect all existing railroad rights of way which might be converted to public mass transportation use, and that it do so in conjunction with other appropriate responsible public agencies; and be it further

Resolved, that a copy of this resolution be transmitted forthwith to the Board of Directors of the Massachusetts Bay Transportation Authority, the President of the Metropolitan Area Planning Council, and the Chairman of the Advisory Board of the Massachusetts Bay Transportation Authority.